

~~Shadows~~ pushed into my back

~~Ed~~ Cooper

2020

To be performed in very low lighting.

For any number of pitched instruments. It may be performed in any octave.

Performers might be in the centre of the performance space with audience members surrounding them.

Pages may be played in any order. Not all pages must be used.

Performances should last between 5 and 20 minutes.

Please do not hesitate to contact Ed, the composer, with any queries about this work's realisation. Email: coopered@live.co.uk.

Optional: the pitched instruments may be accompanied by a pre-recorded track provided by the composer. It must be clearly present but not overpower the instruments. If possible, it should be in surround, behind the audience — as if an almost inaudible, agitated rumble in the background.

always fracturing; frail but focussed; everything is deterioration

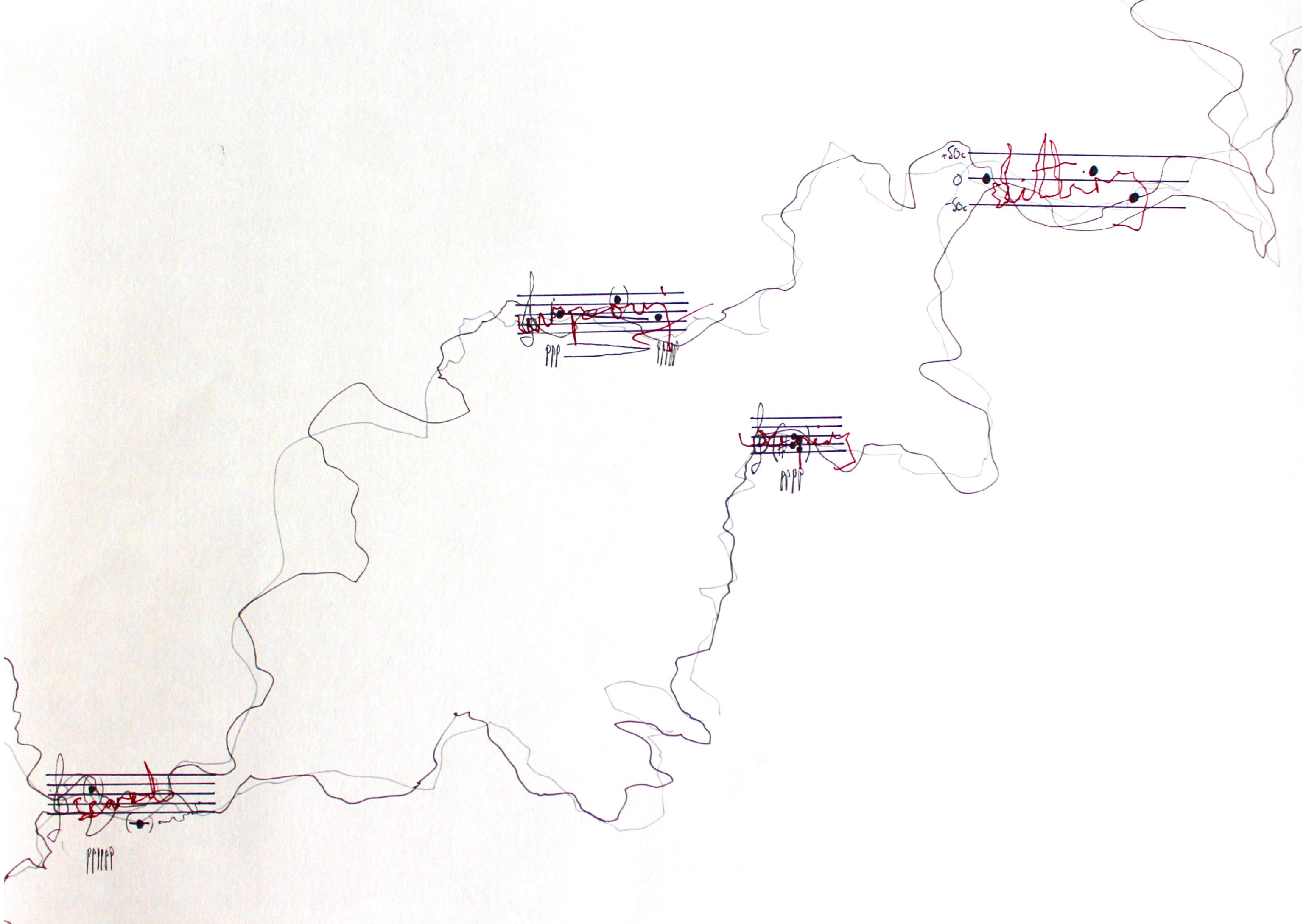

pppp

ppp

ppp

ppp

+0c

0

-0c

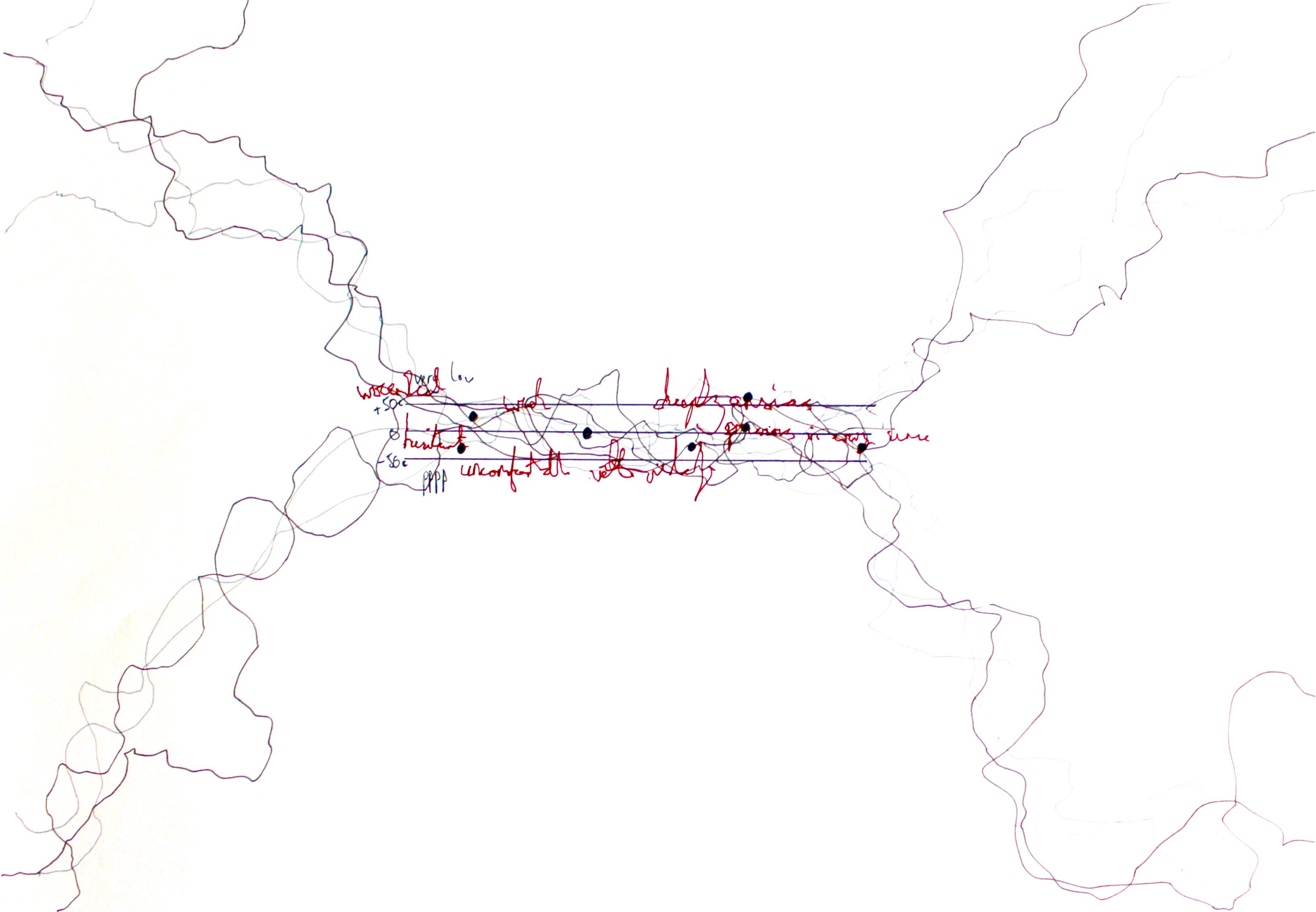

wider
+50c

over low

width

depth

PPPA

uncomfortable with...

in early...

I don't think that it

was  fair for me

I continue. I don't

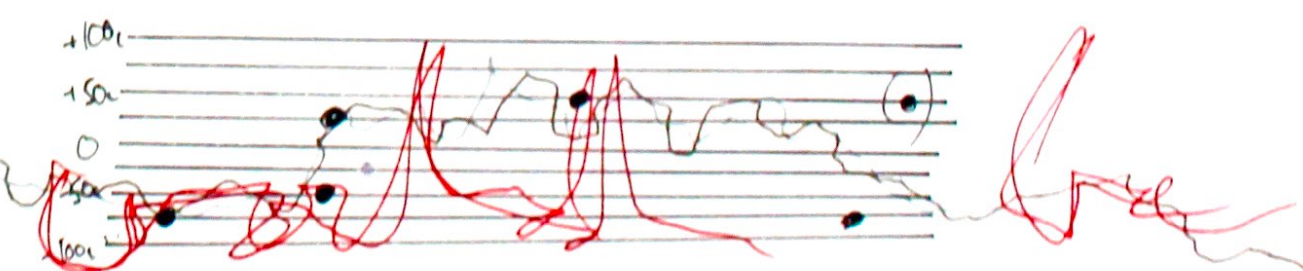
think that it 

fair but continue. I don't it

frail

damaged

upset

fractured

erratic

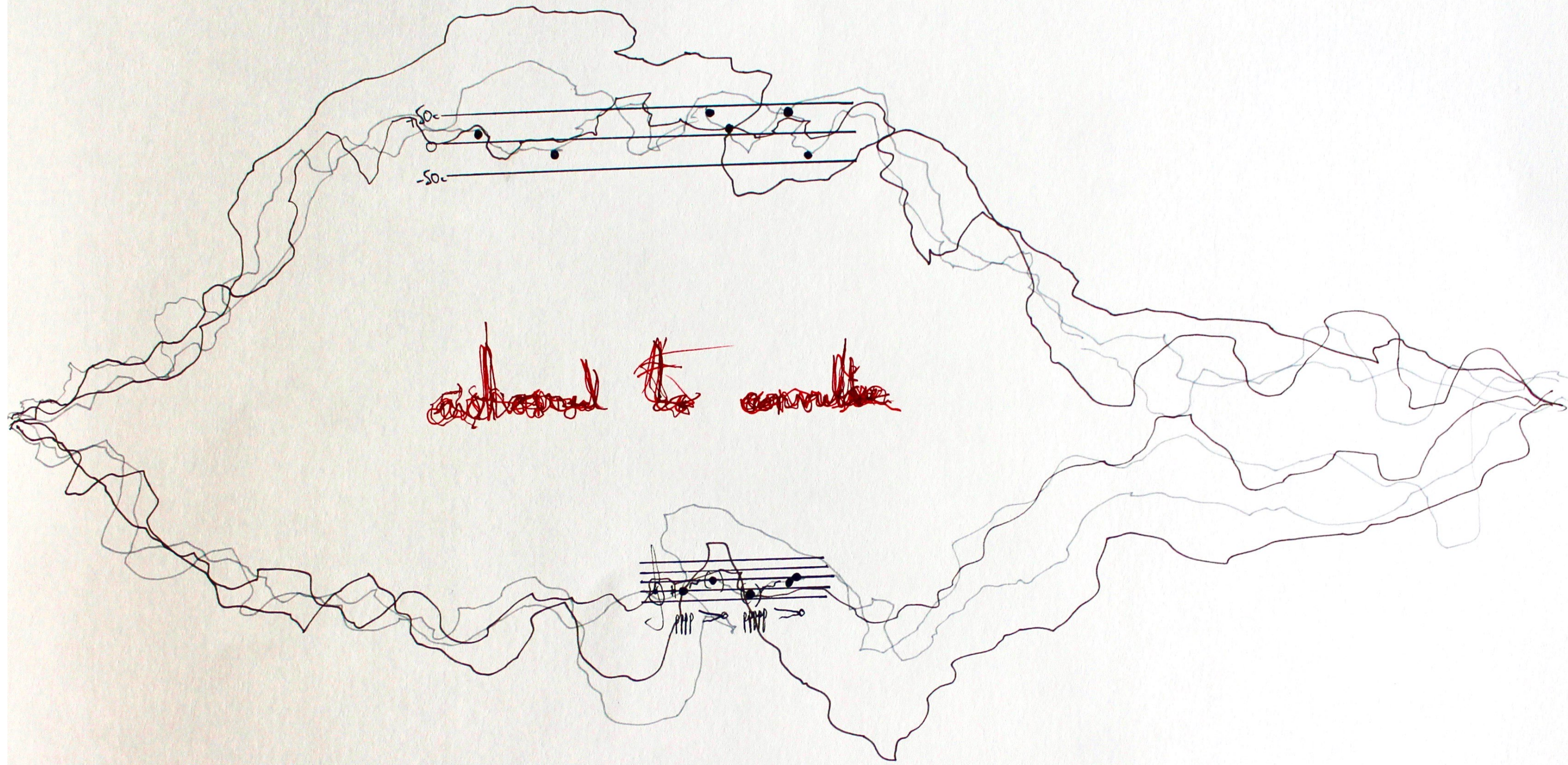

Handwritten text in red ink, possibly reading "Handwritten" and "score", with a large red scribble between the words.

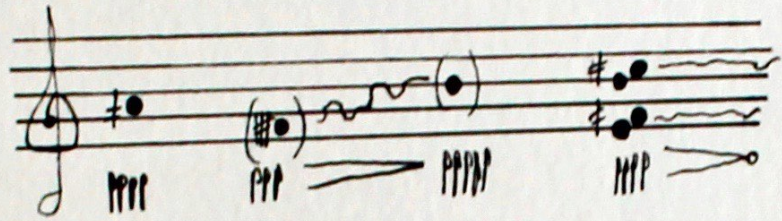

Baselyzed

find the peak of crying

deliberately with self-doubt

withal, furthering

giving, tentative.

frustrated, anxious.