

for John Bishop

# Prelude, Fanfare and Postlude

## for Organ

Opus 9

Andrew Downes

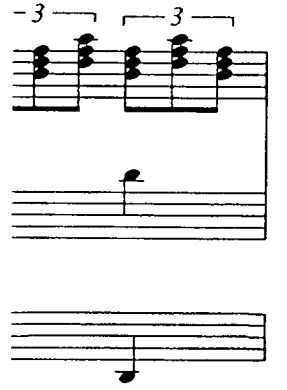

ANDREW DOWNES: PRELUDE, FANFARE & POSTLUDE FOR ORGAN Opus 9 (1975) duration 15'

This work was composed for John Bishop and first performed by him on 6th May 1976 in St Philip's Cathedral, Birmingham. John Bishop broadcast the work from Bridlington Priory on Radio 3 on 27th December 1979. The work has since been played in many cathedrals in the UK.

Preview File Only

Copyright (c) 1975 Andrew Downes

*Published by:-*

**LYNWOOD MUSIC**

2 Church Street, West Hagley, Stourbridge, W.Mids. DY9 0NA England  
telephone & fax: +44 (0)1562 886625 email: [downlyn@globalnet.co.uk](mailto:downlyn@globalnet.co.uk)  
website: [www.users.globalnet.co.uk/~downlyn](http://www.users.globalnet.co.uk/~downlyn)

ISMN: (M) 57019 012 6

for John Bishop

# Prelude, Fanfare and Postlude for Organ Opus 9 Andrew Downes

## Prelude

Largo e tranquillo

♩ = 55

pp

mf

p

mf

f

mf

10

15

6/4

6/4

6/4

mf

55

60

65

70

75

80

85

# Fanfare

Allegro Vivace

♩ = 120

85

90

# Postlude

Andante

$\text{♩} = 40$

20

25

30

**meno mosso**  
♩ = 33  
*molto legato*

**poco rall**

50

Blakedown, 10th September 1975

Preview File Only

*Published by*  
**LYNWOOD MUSIC**  
2 Church Street, West Hagley, Stourbridge, W.Mids. DY9 0NA England  
telephone & fax: +44 (0)1562 886625 email: [downlyn@globalnet.co.uk](mailto:downlyn@globalnet.co.uk)  
website: [www.users.globalnet.co.uk/~downlyn](http://www.users.globalnet.co.uk/~downlyn)