

# F U E G O

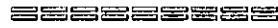

*Commissioned by the Orchestra of  
The Metropolitan Cathedral of Christ the King, Liverpool,  
with funds provided by  
Merseyside Arts*

**Duration:** 10 MINUTES

**Instruments of the orchestra:**

2 Flutes (2nd doubles piccolo)  
1 Oboe  
1 Cor anglais  
2 Clarinets in B flat (2nd doubles bass clarinet)  
2 Bassoons

4 Horns in F  
1 Trumpet in D  
1 Trumpet in B flat  
3 Trombones

Percussion, 2 players: 1st) Congas, Timpani (2), Bass drum  
2nd) Snare drum, Marimba \*, Güiro, Congas\*\*

\* Range of the marimba:

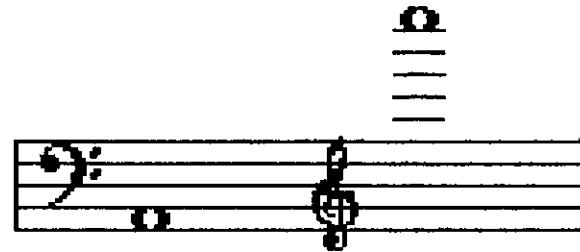

\*\* Same pair of congas can be shared

1 Harp

Strings

SCORE IN C

*First performed on 23 May 1987,  
by the Orchestra of Liverpool Cathedral  
conducted by James Wishart.*

H  
Rodrigo Rojas de Hegri  
y a  
Carmen Gloria Quintana

# FUEGO

1987

Agustín Fernández

♩ = 120

The score is for a piece titled "FUEGO" by Agustín Fernández, composed by Rodrigo Rojas de Hegri and Carmen Gloria Quintana in 1987. The tempo is marked as ♩ = 120. The score is written in 4/4 time and includes parts for the following instruments:

- Percussion:** Includes Congas and Snare Drum.

The score includes various musical notations such as dynamics (*p*, *ff*, *pp*, *cresc.*), articulation (*acc.*, *stacc.*), and performance instructions like "div. arco" and "sim.". There are also some handwritten annotations and a large blue watermark that reads "Preview File Only" across the center of the page.

Handwritten annotations include "mp cresc.", "mf cresc.", "f", "ff", "p", "cresc.", "arco", "unis.", and "pizz.". A blue watermark "Preview File Only" is visible across the center of the page.

Ⓐ

(B)

21 Fl Flute I and II parts with dynamics *mp* and *Picc.*

21 Ob Oboe part

21 Cl Clarinet I and II parts

21 BCl Bass Clarinet part

21 Bn Bassoon part

21 Hn Horn I, II, III, IV parts

21 Tp Trumpet I and II parts

21 Tb Trombone I, II, III parts

21 Per Percussion (Timp., Congas)

21 Hp Harp part with dynamics *ff* and notes *Ch, E# Ab, Bb*

21 Vn Violin I and II parts with dynamics *ff* and *feroce*

21 VI Viola part with dynamics *ff* and *feroce*

21 Vc Violoncello part with dynamics *ff* and *feroce*

21 DB Double Bass part with dynamics *ff* and *feroce*

27

Pic

Fl *non cresc.*

Ob

CA

Cl

Bcl → Clarinet 2

Bn *a 2* *tr* *ff marcato*

27 *con sord.*

Tp 1 *f*

Tp 2

Tb 1

Tb 2

Tb 3

Per 1 *pp* *Mar.* *ff*

Per 2 *ff*

27 *f glissando*

Hp

27

I *f*

Vn I

Vn II

VI *pizz.* *ff*

Vc *non vib.* *mp non cresc.* *ff* *pizz.*

DB *non vib.* *mp non cresc.* *ff*

*Preview File Only*

Pic 32 *ff* *Flute 2*

Fl 32 *ff*

Ob 32

Cl 32 *ff*

Bn 32 *ff* *marcato*

*a2 tr*

*tr*

3 4 3 4

Tp 32

3 4 3 4

Per 32 *ff* *Mar.*

1 *Congas*

2

*ff*

3 4 3 4

Hp 32 *f* *glissando*

*G#*

*b*

*#d*

*b*

*b*

*#d*

*b*

*b*

*#d*

*b*

3 4 3 4

I 32 *f*

Vn *f*

II *f*

VI *f* *(pizz.)*

Vc *f* *(pizz.)*

DB *f*

*ff*

3 4 3 4

Preview File Only

37

Pic

Fl

Ob

Cl 1

Cl 2

B♭

37

Per 1

Per 2

Congas

Mar.

37

Hp

glissando

37

Vn div. I

Vn div. II

VI

Vc

DB

9.

41

Fl 1

Fl 2

Ob

Cl

BCl

Bn

41

TP 1

TP 2

41

Per 1

Per 2

Congas

Mar.

41

Hp

41

Vn

VI

Vc

DB

45  
 Fl  
 Ob  
 Cor  
 Cl  
 BCl  
 Bn

*f*  
*f*  
*f*  
*f*  
*f*  
*f*

*sim.*  
*sim.*  
*sim.*  
*sim.*  
*f marcato cresc.*

*tr*  
*tr*

45  
 Hn  
 Trp  
 Tbn

*f marcato*  
*f marcato*  
*f marcato*

*cresc.*  
*cresc.*  
*f*

45  
 Congas  
 Per

Mar.

45  
 Hp  
 Ch, Db, Eb, Fh, Gb, Ah, Bh

45  
 Vn  
 Vi  
 Vc  
 DB

*glissando*  
*glissando*  
*glissando*  
*glissando*

*arco*  
*arco*  
*f marcato, cresc.*  
*ff*

*stacc.*

*p* *ff*

Fl

Ob

CA

Cl

BCl

Bn

Hn

Tp

Tb 1/2

Tb 3

Per 2

Mar.

Vn I

Vn II

VI

Vc

DB

*senza sord.*

*f marcato cresc.*

*senza sord.*

*f marc. cresc.*

*marcato cresc.*

*f marcato cresc.*

*unis.*

*cresc.*

*glissando*

*ff*

*ff marcato*

Preview File Only

71 Pic Fl Ob Cl 1 Cl 2

71 Timp. PP

71 Hp C#, D#, E#, F#, G#, A#, Bb

71 Vn VI Vc unis. PP

76 Fl Ob Cl 1/2 Bn 1/2

76 Spare Drum with snares

76 Hp F#, Bb

76 Vn VI Vc DB PP molto stacc. PPP

82

Fl

Ob

CA

Cl 1/2

Bn 1/2

82

Per 2

82

arco

glissando

Yn div

VI div

Vc

DB

86

Ob 4 5 4

CA 4 4 4

Cl<sup>1</sup>/<sub>2</sub>

Bn<sup>1</sup>/<sub>2</sub>

Hn 4 5 4

Tp con sord. wa-wa

Tb<sup>1</sup>/<sub>2</sub> 3 con sord. PP

Hp 4<sup>#</sup>/<sub>4</sub> 5 F4, Bb 4

Vn div. I (sul G) II (sul G)

Vl unis. (sul D) #6

Vc div. #6

DB PP poco stacc.

3 3

P > P P > PP P

PP < P > PP

3 3

3 4

PP < P > PP

con sord. PP

at niente

PP

PP pizz. PP

3 3

Preview File Only

(H)

Flute 1 (Fl 1) and Flute 2 (Fl 2) parts with dynamic markings *mp* and *pp*. Clarinet 1 (Cl 1) and Clarinet 2 (Cl 2) parts with dynamic markings *mp*. Bassoon 1 (Bn 1) and Bassoon 2 (Bn 2) parts with dynamic markings *pp* and *mp*. Trumpet 1 (Tp 1) and Trumpet 2 (Tp 2) parts with dynamic marking *p*. Trombone 1 (Tb 1), Trombone 2 (Tb 2), and Trombone 3 (Tb 3) parts with dynamic marking *p* and *con sord.*. Percussion (Per) parts for Bass Drum and Snare Drum with dynamic markings *pp* and *ppp*. Harp (Hp) part with dynamic marking *pp* and chordal notation *D#, Eb, A#, Bb*. Violin I (Vn I) and Violin II (Vn II) parts with dynamic marking *mp*. Viola (VI) part with dynamic marking *mp*. Violoncello (Vc) and Double Bass (DB) parts with dynamic markings *pp* and *arco omis.*. The score includes various musical notations such as slurs, accents, and fingerings.

Preview File Only

98

Pic

Fl

Ob

Cl

1

2

Bn

1

2

mf

mp cresc.

cresc.

98

Hr

1

2

3

4

Tp

1

2

Tb

1

2

3

mp senza sord.

senza sord.

mp

p cresc.

2. p cresc.

p cresc.

98 Mar.

Per 2

98

Hp

98

Vn div.

Vi div.

Vc

DB

unis.

unis.

unis.

(pizz.)

f

101 Pic Fl Ob Cl 1 Cl 2 Bn 1 Bn 2

*mf dim.* *al niente*

101 Hn 1 Hn 2 Tp 1 Tp 2 Tb 1 Tb 2 Tb 3

*mf* *p*

101 Per 2

*mf dim.*

101 Hp

*p*

101 Vn div. VI Vc DB

*mf dim.* *pizz. arco* *mp* *dal niente P*

(I)

105

Pic 4/4 3/4 4/4 → Fl 2

Fl 4/4 3/4 4/4

Ob 4/4 3/4 4/4

Cl 1 4/4 3/4 4/4

Cl 2 4/4 3/4 4/4

Bn *al niente* 4/4 3/4 4/4

*al niente*

1. *P*

(I)

105

Hn 1 4/4 3/4 4/4 *frull.* *P*

Hn 2 4/4 3/4 4/4 *frull.* *P*

Trp 1 *frull.* *P* *con sord. wa-wa* x o x

Trp 2 *frull.* *P* *con sord. ord.* *P*

Tb 1 *al niente* 4/4 3/4 4/4

Tb 2 *al niente* 4/4 3/4 4/4

Tb 3 *al niente* 4/4 3/4 4/4

*frull.* *P*

*con sord. wa-wa* x o x

*con sord. ord.* *P*

1. *P*

(I)

105

Per 2 *Mar.* 4/4 3/4 4/4 *P*

(I)

105

HP 4/4 3/4 4/4 *f* *G#* *p secco*

(I)

105

unis. *gliss* 4/4 3/4 4/4 *col legno* *ricochet* *s.m.*

Vn 4/4 *pizz.* *arco* *gliss* 4/4 *pizz.* *arco* *traman.* *sulc.* *gliss.*

unis. *pizz.* *arco* *gliss* *pizz.* *arco* *traman.* *sulc.* *gliss.*

VI *pizz.* *arco* *gliss* *pizz.* *arco* *traman.* *sulc.* *gliss.*

Vc *pizz.* *arco* *gliss* *pizz.* *arco* *traman.* *sulc.* *gliss.*

DB *pizz.* *arco* *gliss* *pizz.* *arco* *traman.* *sulc.* *gliss.*

*Tune E-string back to E4*

110

Fl 1 *P*

Fl 2 *P*

Ob *P*

Cl 1 *P*

Cl 2 *P*

B♭ *P*

110

Hr 1 *P* 1. +

Hr 2 *P* 3. +

Hr 3 *P* 2. +

Hr 4 *P*

Tp 1 *P* frull. *P* con sord. ord. *P*

Tp 2 *P* 1. frull. *P*

Tb 1 *P*

Tb 2 *P*

Tb 3 *P*

110

Per 2 *P*

110

Hp *P* *p*secco *P* *P* *P*

110

Vn *P* sul pont. *P* con sord. arco *P* con sord. *P*

Vi *P* *P* con sord. *P*

Vc *P* arco *P* pizz. *P*

DB *P*

116 *J*

Fl  $\frac{1}{2}$

Ob

Cl  $\frac{1}{2}$

Bn  $\frac{1}{2}$

*J* *p* leggiero, ma un poco languido

116

Tp 1 *p*

Tp 2 *p*

116

Hp *D<sub>4</sub>*

116

Vn

Vi

Vc

3 4 4

3 4 4

3 4 4

3 4 4

121

Bn *p*

121

Hn  $\frac{3}{4}$

Tp 1 *non legato*

Tp 2 *non legato*

Tb 1 *al<sup>3</sup>*

Tb 2 *p secco*

Tb 3 *p secco*

121

Per 2

Hp *(?)* *C<sub>4</sub>, D<sub>4</sub>, E<sub>4</sub>, F<sub>4</sub>, G, A<sub>4</sub>, B<sub>4</sub>*

121

Vc *div pizz.*

*pp*