

Michael Finnissey

Shady Love

For ensemble

The five performers are not co-ordinated by metre or tempo.
Either use stop-watches, or have each 10-second period clearly indicated for reference purposes.

Total duration: 4 minutes.

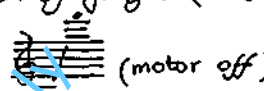
Percussion: { Bass Drum
Small bunch of jingles (or sleighbells)
Vibraphone  (motor off)
(medium) hard sticks (Bass Drum)
Soft sticks (Vibr.)

Quarter-tone notation (Vln. & Vel.):

Horn and Percussion, pages 1 - 5

Violin and 'Cello, pages 6 - 10

Piano, pages 11 - 14.

(4th February - 31st March 2001)

BRITISH MUSIC INFORMATION CENTRE,
10, Stratford Place, London, W.1

Horn tacet until 1'20"

Each line lasts 10 seconds

0'00" - 0'10"

Bass Drum

(medium) hard sticks (very clear articulation)

[1'00" - 1'10"]

[1'10" - 1'20"]

Each chord: Sustained (3 or 4 seconds): *p* dolce espressivo, 'extatique'

Aperiodic, one in each 10-second period (1) 1'20" - 1'30"
 (2) 1'30" - 1'40"
 (3) 1'40" - 1'50"
 etc. until
 (10) 2'50" - 3'00"

1. Horn in F
 (sounds a fifth lower than written)

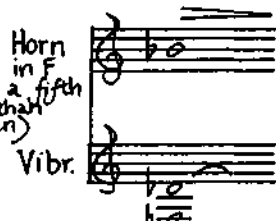

perfectly matched in dynamic, tone-quality and duration (exactly together) 'sempre'

2. Horn

3. Horn

4. Horn

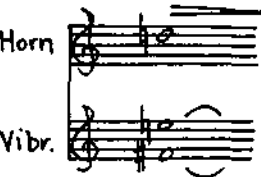

5. Horn

6.
Horn
Vibr.

7.
(simile)

8.

9.

10.

Preview File Only

BRITISH MUSIC INFORMATION CENTRE,
10, Stratford Place, London, W.1

Horn tacet, al fine

Each line lasts 10 seconds

3'00" - 3'10"

rub jingles across drum-head, near rim, tremolando

Bass
Drum

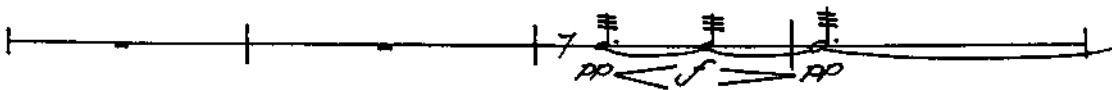
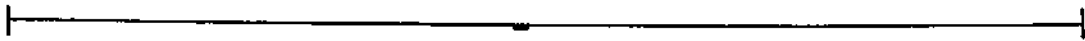
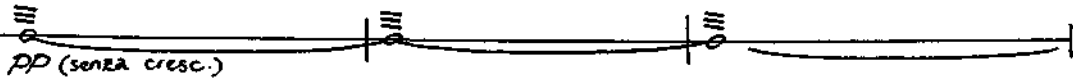

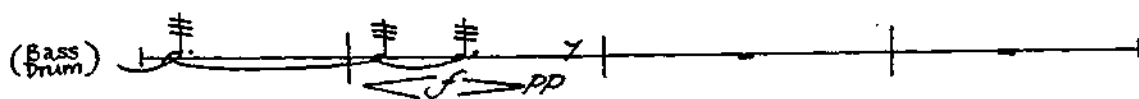

[3'40" - 3'50"]

[3'50" - 4'00"]

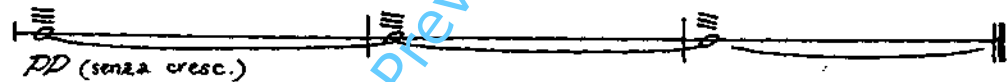

Preview File Only

Violin and Violoncello

The tempo of the material should fluctuate between 'Adagio' and 'Andantino' throughout, independently for each player.

- (i) Start con sordino; sul ponticello (very close to the bridge and with lots of timbral distortion). Constant and erratic crescendo and diminuendo $ppp \leftarrow \text{ffff}! \rightarrow$
- (ii) Sometime between 1'10" and 1'30": remove mute and settle at *mf*. Freely introduce occasional Pizzicato (single notes or whole phrases, unpredictably).
- (iii) Sometime between 2'30" and 2'50" replace mute; (con sordino) Arco (no Pizz.); diminuendo to, and remain at *pp*. Sempre flautando e dolce. Vln. plays 8^{va} alta, Vcl. 8^{va} bassa ad lib. (occasional notes or whole phrases).
- (iv) Stop at 4'00" even if in mid-phrase or mid-note (very discreet 'rounding off' rather than too sudden or jerky).

Violin

con sordino
sul ponticello

fff!
pp f ppp ff

ppp fff! p

Preview File Only

Violoncello

con sordino
sul ponticello

Piano

[0'00" - 0'10"]

fff \rightarrow pppp \leftarrow pp \leftarrow mp \leftarrow p \leftarrow mf \leftarrow fff

senza ped.

6:5^b 6:5

0'10" - 0'20"

p \rightarrow pp \rightarrow pppp! \rightarrow ff \rightarrow mp \rightarrow pppp!

5:3 8:5 9:5

subito

sempre simile:
each line lasts
10 seconds.

ff \rightarrow mf \rightarrow pppp! \rightarrow pp \rightarrow mp

6:5^b 8:5^b 5:3

subito

pppp! \rightarrow p \rightarrow mp \rightarrow pppp! \rightarrow pp

8:5^b 8:5^p

subito

pp \rightarrow mf \rightarrow p \rightarrow pppp! \rightarrow mp

2:3 5:3 3:2

subito

[1'00"-1'10"]

[NB. 1'30" - 2'00"]

Tacet : 30 seconds

A rectangular box containing the instruction "Tacet : 30 seconds" centered between two empty grand staves.

[NB. 2'00" - 2'30"]

Tacet : 30 seconds

[2'30" - 2'40"]

(etwas langsam)

Ganymed (D.544) by Franz Schubert

[2'40" - 2'50"]

Ged. (non troppo)

sempre simile:
each line lasts
10 seconds

[3'10" - 3'20"]

[3'50" - 4'00"]

BRITISH MUSIC INFORMATION CENTRE.

11, BEDFORD SQUARE, LONDON, W.1