

## FANFARES AND REFLECTIONS

- the Manchester College Sextet -

**DAVID STOLL**

*commissioned by Manchester College, Oxford and the Farmington Trust  
for the ceremonial opening of the new Manchester College Buildings*

Preview Only

P O BOX 11900, LONDON N13 4QE. FAX: 0181-886 7095

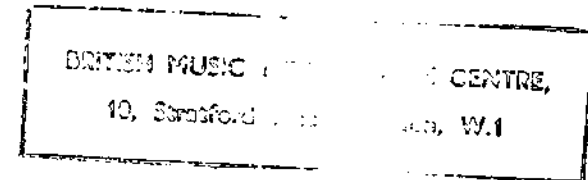

## FANFARES AND REFLECTIONS

1992

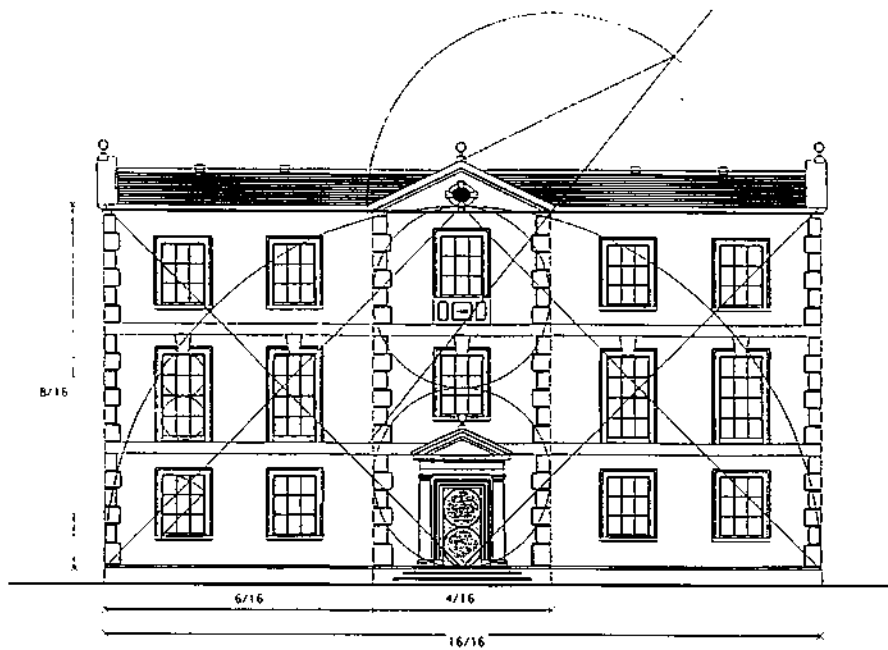

MANCHESTER COLLEGE PHASE 1  
GEOMETRY OF MARI FACADES

Peter Yangou Associates

The Manchester College Sextet - *Fanfares and Reflections* - makes specific reference to three elements as required by the commission:

- 1 The most significant number relationships used in the architectural designs of the new residential buildings, which were chosen "for the simplicity and harmony of their proportions."
- 2 The ceremonial nature of the occasion when the piece will be performed as part of the formalities "to celebrate the opening of the new buildings."
- 3 A text from the Wisdom of Solomon (VI. 12-19) which was selected as "particularly appropriate to the role of College buildings."

### I PLAN

*Fanfare* Wisdom is glorious, and never fadeth away.

*Reflection* Yea, she is easily seen of them that love her, and found of such as seek her. For she goeth about seeking such as are worthy of her.

### II ELEVATION

*Fanfare* Wisdom is glorious, and never fadeth away.

*Reflection* For the very true beginning of her is the desire of discipline; and the care of discipline is love; And love is the keeping of her laws; and the giving heed unto her laws is the assurance of incorruption.

### III PERSPECTIVE

*Fanfare* Wisdom is glorious, and never fadeth away.

*Reflection* And incorruption maketh us near unto God.

*Fanfare* Wisdom is glorious, and never fadeth away.

# FANFARES AND REFLECTIONS

BRITISH MUSIC INFORMATION CENTRE,  
10, Stratford Place, London, W.1

## I - PLAN

very slow

$\text{♩} = c 80$

very fast

$\text{♩} = c 154$

2

7

much slower  
♩ = c 116

Fl. *mf* *f*

Ob. *mf* *f*

Cl. *mf* *f*

Bsn. *mf* *f*

Hn. *mf* *f* *f nobile*

Tpt. *p* *mf* *f nobile*

15

very fast  
♩ = c 154

Fl. *mp*

Ob. *mp* *p* *p*

Cl. *mp*

Bsn. *p* *p*

Hn. *mp* *mp*

Tpt. *p* *mp*

much slower

$\text{♩} = c 116$

22

Fl. *mp* *f* *f* *ff*

Ob. *f* *ff*

Cl. *mp* *mf* *f* *ff*

Bsn. *f* *f* *ff*

Hn. *mp* *f* *ff*

Tpt. *mp* *f* *ff*

moderately slow

$\text{♩} = c 100$

31

Fl. *p espress*

Ob. *p espress*

Cl. *p* *p*

Bsn. *p* *p*

Hn. *p* *p*

Tpt. *p* *p*

41

Fl. *p espress*

Ob.

Cl. *p espress*

Bsn. *p*

Hn. *p*

Tpt. *p*

somewhat faster

♩ = c 112

50

Fl. *poco f bright*

Ob. *mp* *poco f bright*

Cl. *pp dolce* *poco f bright*

Bsn. *pp dolce* *poco f*

Hn. *pp dolce*

Tpt. *pp dolce*

58

Fl. *poco f sempre*

Ob. *mp* *poco f*

Cl. *poco f*

Bsn *poco f*

Hn *mp*

Tpt *mp*

66

Fl. *poco f*

Ob. *mp* *poco f*

Cl. *poco f*

Bsn *poco f*

Hn *mf*

Tpt *mf*

6 75

Fl.

Ob.

Cl.

Bsn.

Hn.

Tpt.

*poco f*

*p dolce*

*poco f*

*p dolce*

*poco f*

*p dolce*

at the same tempo  
♩ = c 112

85

Fl.

Ob.

Cl.

Bsn.

Hn.

Tpt.

*mp espress*

*mf*

*poco f espress*

*mf*

*mf*

*mf*

95

101

# II - ELEVATION

moderate tempo

$\text{♩} = c 92$

8

Fl. *mp* *mf*

Ob. *p* *mp* *mf*

Cl. *p* *mp* *mf* *mf*

Bsn. *mp* *mf* *mf* *poco f*

Hn. *p* *mp* *mf*

Tpt. *poco f*

10

Fl. *f*

Ob. *poco f* *f* *mp*

Cl. *poco f* *f* *mp*

Bsn. *f*

Hn. *poco f* *f* *mp*

Tpt. *f*

faster  
♩ = c 120

20

Fl. *p* *mp* *f*

Ob. *mf* *p*

Cl. *mp* *f*

Bsn. *p* *mf* *p*

Hn. *mp sempre* *f*

Tpt. *mf* *p*

29

Fl. *f*

Ob. *p*

Cl. *f*

Bsn. *p*

Hn. *f*

Tpt. *p*

10

36

Fl.

Ob.

Cl.

Bsn.

Hr.

Tpt.

*p* *f* *f* *p* *f* *f*

43

Fl.

Ob.

Cl.

Bsn.

Hr.

Tpt.

*mp* *mf* *mf* *p* *mf* *mp* *f* *mf* *p* *p* *mp* *mf* *p*

51

Fl. *mf* *mf*

Ob. *mp*

Cl. *mf* *mf*

Bsn *mp* *mp*

Hn *mf*

Tpt *mp* *mp*

58

Fl. *p* *f* *diminuendo*

Ob. *mf* *mf* *f*

Cl. *p* *f*

Bsn *mf* *mf* *f* *diminuendo*

Hn *mf* *p* *f*

Tpt *mf* *mf* *f*

12 66

Fl. *p*

Ob. *mp* *p*

Cl. *diminuendo* *p* *p*

Bsn. *mp* *p* *p*

Hn. *mp* *p*

Tpt. *p*

73

Fl. *p*

Ob. *mp* *poco più f*

Cl. *p*

Bsn. *mp* *poco più f*

Hn. *p*

Tpt. *mp* *poco più f*

79

84

III - PERSPECTIVE

14 fairly fast  
♩ = c 120

original tempo

$\text{♩} = c 120$

15

Fl. *p* *cresc* - en - do

Ob. *p* *cresc* - en - do

Cl. *p* *cresc* - en - do

Bsn. *p* *cresc* - en - do

Hn. *diminuendo*

Tpt. *f*

slow march (in 2)

$\text{♩} = c 116$

24

Fl. *f* *p* *p*

Ob. *f* *mf* *p*

Cl. *f* *f*

Bsn. *f* *p*

Hn. *f* *f* *mf*

Tpt. *mf*

BRITISH MUSIC INFORMATION CENTRE,  
19, St. Andrew Place, London, W.1

16

33

Fl. *p* *p*

Ob. *p* *p*

Cl. *p* *mp*

Bsn *mf* *mf*

Hn *mf*

Tpt

*mf* *mf*

43

Fl. *pp*

Ob. *mp* *p*

Cl. *p*

Bsn *pp* *p*

Hn *f* *diminuendo* *p* *p* *mp*

Tpt *f* *diminuendo* *p* *mp*

54

Fl. *mp* *p* *p*

Ob. *p* *p*

Cl. *pp* *mp* *p*

Bsn. *p* *pp*

Hn. *mf* *p* *mp*

Tpt.

very slightly faster  
♩ = c 124

63

Fl. *pp* *ppp*

Ob. *pp* *ppp* *mp* *p* *mp*

Cl. *pp* *ppp*

Bsn. *ppp*

Hn. *mf* *mf*

Tpt. *mf* *mf*

73

83

95

Fl. *mp* *p*

Ob. *mp* *p*

Cl. *mp* *p*

Bsn *mp* *p*

Hn *mp* *p* *mp*

Tpt *mp* *p* *mp*

106

fast  
♩ = c 150

♩ = ♪ always

Fl. *p* *p* *f* *p* *mp* *mf* *f*

Ob. *p* *f* *mp* *mf* *f*

Cl. *p* *f* *p* *mp* *mf* *f*

Bsn *mf* *f* *p* *molto cresc.* *f*

Hn *mf* *f*

Tpt *f*

20

115

Fl. *ff* *p e molto crescendo*

Ob. *ff* *mp* *mf* *f*

Cl. *ff* *mf* *f*

Bsn *ffp* *p* *mp* *mf* *f*

Hn *ffp* *mp* *mf* *f*

Tpt *f* *mp* *mf* *f*

120

Fl. *ff* *p* *ff* *p* *ff* *p*

Ob. *ff* *p* *ff* *p* *ff* *p*

Cl. *ff* *p* *ff* *p* *ff* *p*

Bsn *ff* *p* *ff* *p* *ff* *p*

Hn *ff* *p* *ff* *p* *ff* *p*

Tpt *ff* *p* *ff* *p* *ff* *p*
