

STUDY SCORE

BOB CHILCOTT

Organ Dances

This is a perusal score, and is not to be used in performance.

Please return to:

Repertoire Promotion Department, Oxford University Press, 70 Baker Street, London W1U 1DN

The purchase or hire of this music does not convey the right to perform it, nor to make a recording of it for any purpose. Permission to perform it in public must be sought from the Performing Rights Society, 29/33 Berners Street, London W1P 4AA, or its affiliates throughout the world, unless the owner or the occupier of the premises being used holds a license from the Society. Permission to make a recording must be obtained, in advance, from the Mechanical-Copyright Protection Society Ltd. (MCPS), Elgar House, 41 Streatham High Road, London SW16 1ER, or its affiliated companies throughout the world.

OXFORD
UNIVERSITY PRESS

ORGAN DANCES

for Organ Solo, Two Percussion Players, and String Orchestra

Music: Bob Chilcott

April 1996

Preview File Only

ORGAN DANCES

for

Organ Solo

Percussion 1: Bass Drum - Triangle -
Hi-hat - Tambourine - Crotales

Percussion 2: Tom-toms (Medium/Low)
Woodblocks (High/Medium) - Xylophone
Tenor Drum - Bell

strings

Duration about 19'

ORGAN DANCES is written in five sections, but should be continuous (i.e. there should be no breaks between the sections.)

For Peter Hurford and the
Incorporated Association of Organists
who commissioned this work
for their Annual Congress in 1996

DANCE 1

Intro $\text{♩} = c. 69$

Mars.

pp

Ped.

1) Bass Drum

2) Tom-toms

Vln1

SOLO
p espress.

Vln2

Vla

Vcl.

SOLO
p espress.

Cb.

Bright blue Rondo $\text{♩} = 69$

Manuels

Pedals

Bass-Dr

Tom-toms

Vln 1

Vln 2

Vla

Vcl

Cb

poco rit. ()

(hard sticks)

Low Med. (x) (x)

poco rit. (hard sticks) f

TUTTI

TUTTI

f

Mars.
Ped.
Bass-Dr.
T-T
Vln1
Vln2
Vla
Vcl
Cb

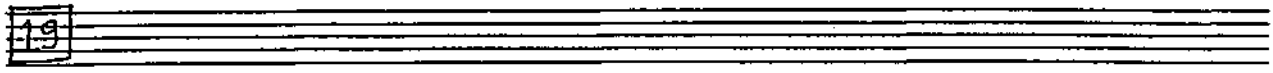
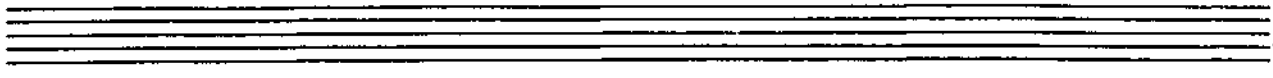

Manuab

Pedals

Bass-Dr

T-T

Vln1

Vln2

Vla

Vcl

Cb.

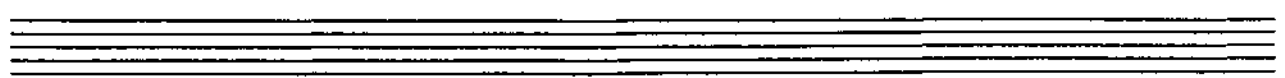
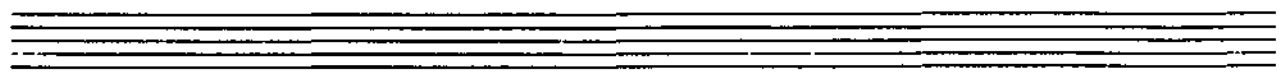

27

Manuals

Ped.

Bass-D

T-T

Vln 1

Vln 2

Vla

Vcl

Cb.

Mars. *f*

Ped

1. 1) To Triangle *mp*

T-T

Vln1 *p*

Vln2 *p*

Vla *p*

Vcl *p*

Cb *p*

35

Manx

Ped.

Triangle

T-T

Vln1

Vln2

Vb

Vcl

Cb

1) To Bass Drum

mf

cresc poco a poco

cresc poco a poco

cresc poco a poco

cresc poco a poco

cresc poco a poco

cresc poco a poco

Mars.
Ped.
Bass Dr.
T-T
Vln1
Vln2
Vla
Vcl
Cb.

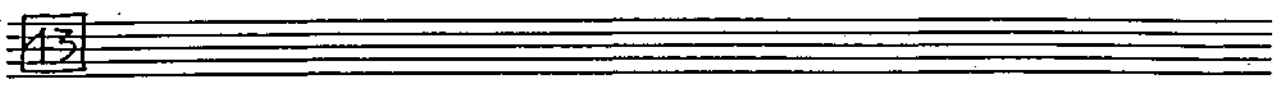
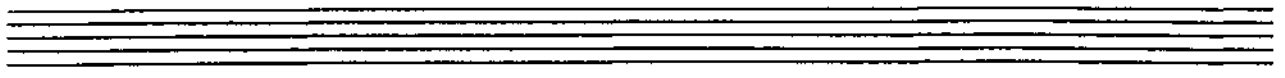

Manuels

Pedals

Bass-Dr.

T-T

Vln1

Vln2

Vla

Vcl

Cb

Preview File Only

Mars. *f*

Ped.

1. *mp*
1) To Triangle

T-T

Vln1 *p*

Vln2 *p*

Vla *p*

Vcl *p*

Cb *p*

51

1) To Bass Drum

cresc poco a poco

cresc poco a poco

cresc poco a poco

cresc poco a poco

cresc poco a poco

mf

Mands. *ff*

Ped.

PssDr *f*

T-T *f*

Vln1 *ff*

Vln2 *ff*

Vla *ff*

Vcl *ff*

Cb *ff*

Preview File Only

59

Dance 2

Clumsy = like an elephant in a tutu! ♩ = c.88

redal Solo

1. 1) To Hi-hat (hard sticks) mp

2. 2) To Wood blocks Med. High (x) (x) (hard sticks) mp

Vln1

Vln2 pizz. (div) mf

Vla pizz. (div) mf

Vcl pizz. mf

Cb pizz. mf

Preview File Only

67

Pedal Solo
mf

Hi-hat

W-B

Vln1

Vln2

Vla

Vcl

Cb

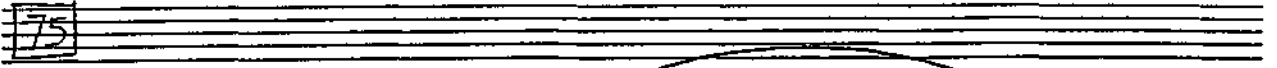
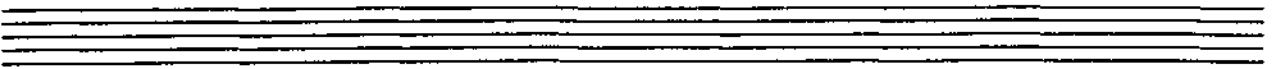

Pedal Solo

Hi-hat

W-B

Vln1

Vln2

Vla

Vcl

Cb

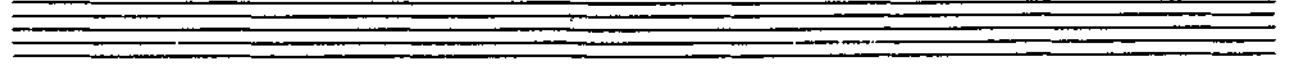
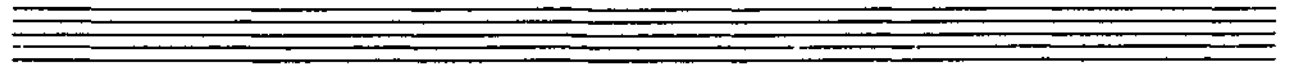
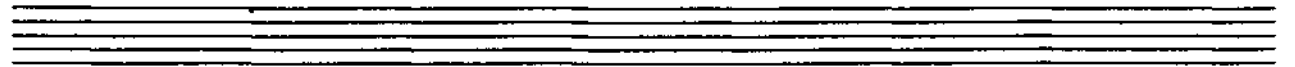
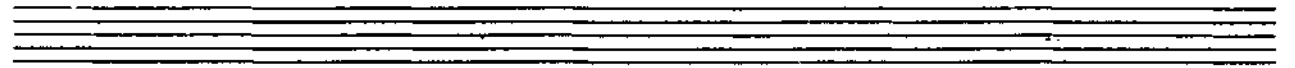

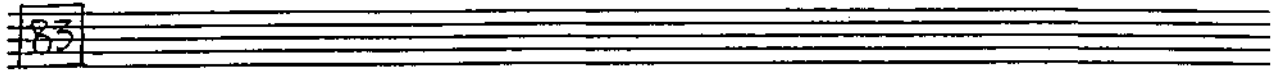
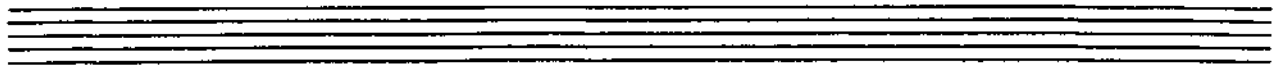

Pedal Solo

Hi-hat

W-B

Vln 1

Vln 2

Vla

Vcl

Cb

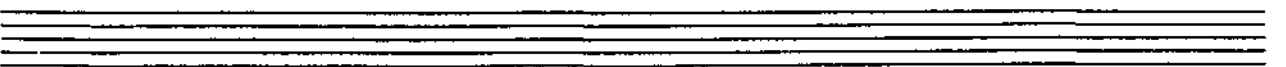
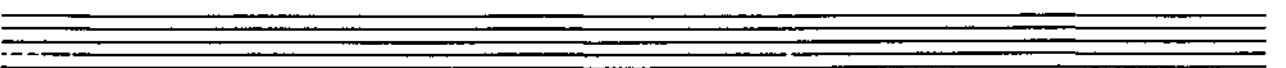
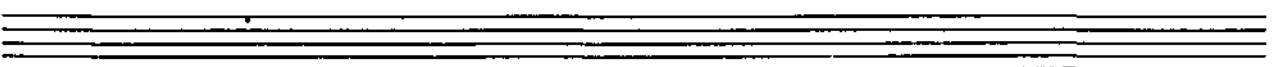
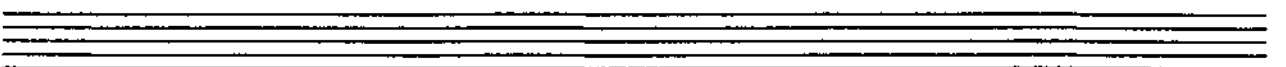

Preview File Only

This musical score page contains the following parts:

91

Pedal Solo

Hi-hat

W-B

Vln 1

Vln 2

Vla

Vcl

Cb

Preview File Only

99

Pedal Solo

Hi-hat

W-B

Vln1

Vln2

Vla

Vcl

Cb

Preview File Only

107

Pedal Solo

Hi-hat

W-B

Vln1

Vln2

Vla

Vcl

Cb

This musical score page contains the following parts and annotations:

A large diagonal watermark reading "Preview File Only" is overlaid across the center of the score.

Dance 3

115

Not quite square dance ♩ = 6.908

Mars.
Ped.
Tamb.
Xyl.
Vln1
Vln2
Vla
Vcl
Cb

mf
arco
mf
f
f
f
f
f
f

tr mmm
(hand sticks)

7

2/4

124

Manuab

Pedals

Tamb.

Xyl.

Vln 1

Vln 2

Vla

Vcl

Cb

Mars.
Ped.
Tamb.
Xyl.
Vln1
Vln2
Vla
Vcl
Cb

trmm >
mf f

133

Manuels

Pedals

Tamb.

Xyl.

Vln1

Vln2

Vla

Vcl

Cb

tr *mf* *f* (shake) >

Mars.

Ped.

Tamb.

Xyl.

Vln1

Vln2

Vla.

Vcl.

Cb.

PREVIEW FILE ONLY

141

Musical score for various instruments. The score is written in 3/4 time and includes the following parts:

A large blue watermark "Preview File Only" is oriented diagonally across the center of the score.

Mars.
Ped.
Tamb.
Xyl.
Vln1
Vln2
Vla.
Vcl.
Cb.

148

Maracas: Measures 148-150. Dynamics: *ff*. Includes accents (>) and slurs.

Pedals: Measures 148-150. Dynamics: *ff*. Includes accents (>).

Tamb.: Measures 148-150. Dynamics: *ff*. Includes accents (>) and a trill in measure 149.

Xyl.: Measures 148-150. Dynamics: *ff*. Includes accents (>).

Vln1: Measures 148-150. Dynamics: *ff*. Includes accents (>).

Vln2: Measures 148-150. Dynamics: *ff*. Includes accents (>).

Vla: Measures 148-150. Dynamics: *ff*. Includes accents (>) and the instruction "arco (div)".

Vcl: Measures 148-150. Dynamics: *ff*. Includes accents (>) and the instruction "arco".

Cb: Measures 148-150. Dynamics: *ff*. Includes accents (>) and the instruction "arco".

Mans.
Ped.
Tamb.
Xyl.
Vln1
Vln2
Vla.
Vcl.
Cb.

PREVIEW FILE ONLY

154

Manuvals

Pedals

Tarb.

Xyl.

Vln1

Vln2

Vla

Vcl

Cb

To Tenor Drum

Jig!

Mars. f

Ped

Tamb.

T.D.

Vln1

Vln2

Vla

Vcl

Cb

162

Manusk

Pedals

Tarb.

T.D.

Vln1

Vln2

Vla

Vcl

Cb.

Preview File Only

Mars.

Ped.

Tamb. with fingers

T.D.

Vln I

Vln II

Vla

Vcl

Cb

Preview File Only

170

Musical score for multiple instruments. The score is divided into systems for Manuals, Pedals, Tamb., T.D., Vln.1, Vln.2, Vla, Vcl, and Cb. The Manuals part features complex rhythmic patterns with triplets and accents. The Pedals part is mostly rests. The Tamb. and T.D. parts feature rhythmic patterns with accents. The Vln.1 and Vln.2 parts feature melodic lines with triplets and accents. The Vla, Vcl, and Cb parts feature rhythmic patterns with accents. A large watermark 'Preview File Only' is visible across the center of the score.

Mars. *f*

Ped.

Tamb.

T.D.

Vln1

Vln2

Vla

Vcl

Cb.

Preview File Only

178

Manuals

Pedals

Tamb.

T.D.

Vln1

Vln2

Vla

Vcl

Cb

Preview File Only

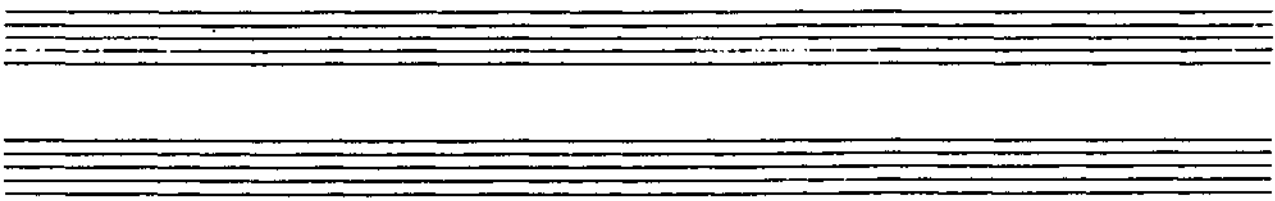

186

Manuels

Pedals

Tamb.

T.D.

Vln 1

Vln 2

Vla

Vcl

Cb

Maracas
Ped.
Tamb.
T.D.
Vln1
Vln2
Vla
Vcl
Cb

ff
f
pizz.
f div.
pizz.
f

2) To Xylophone

Preview File Only

195

Manuals

Pedals

Tamb.

Xyl.

Vln1

Vln2

Vla

Vcl

Cb

tr mm
mf
(hardsticks)
arco

Mars.
Ped.
Tamb.
Xyl.
Vln1
Vln2
Vla
Vcl
Cb

Preview File Only

(Clap)

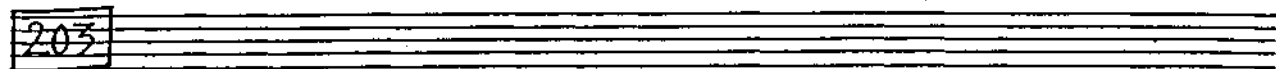
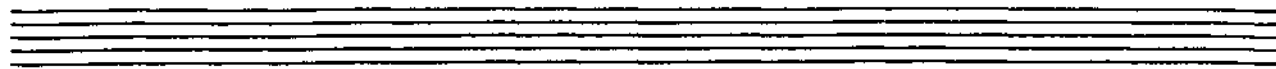

Manuals

Pedals

Tamb.

Xyl.

Vln1

Vln2

Vla

Vcl

Cb

mf — f

tr mm >

Marb. *f*

Ped.

Tamb. *tr* *mf* *f* *(shake)*

Xyl. *f*

Vln1 *f*

Vln2 *f*

Vla

Vcl

Cb

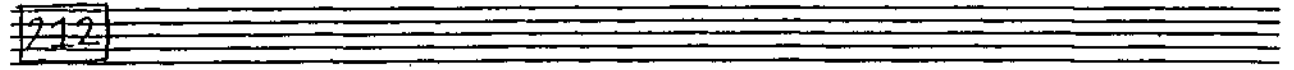
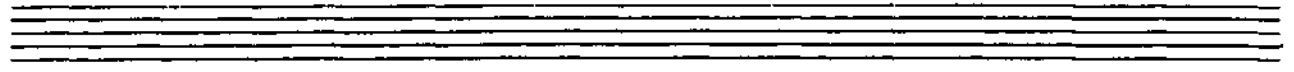

Manuak

Pedals

Tamb.

Xyl.

Vln 1

Vln 2

Vla

Vcl

Cb

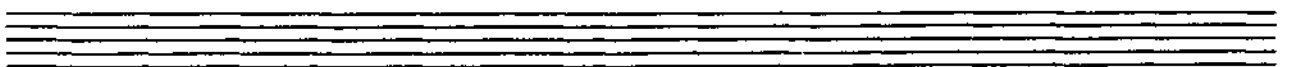
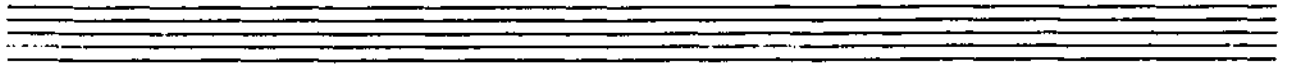

Marrs. *ff*

Ped.

Tamb.

Xyl.

Vln1

Vln2

Vla

Vcl.

Cb.

Preview File Only

220

Mariants
Pedals
Tamb.
Xyl.
Vln1
Vln2
Vla
Vcl
Cb.

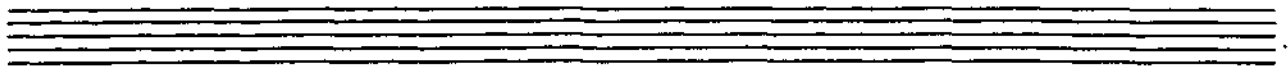

276

Manuels

Pedals

Tamb.

Xyl.

Vln1

Vln2

Vla

Vcl

Cb.

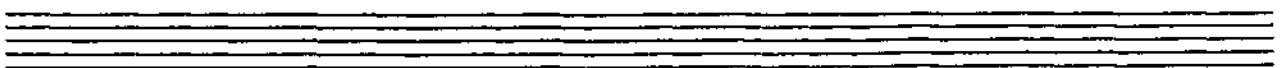
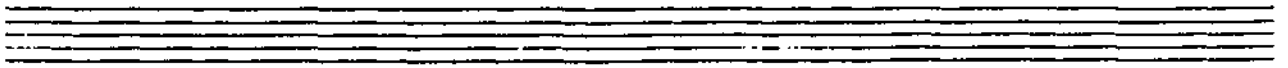

Dance 4

Still, but expressive ♩ = 6.72

Mars.

Ped.

tamb.

Xyl.

Vln1.

Vln2.

Vla.

Vcl.

Cb.

1) To Crotale

2) To Bell

div

p

Two empty musical staves at the top of the page.

Two empty musical staves at the bottom of the page.

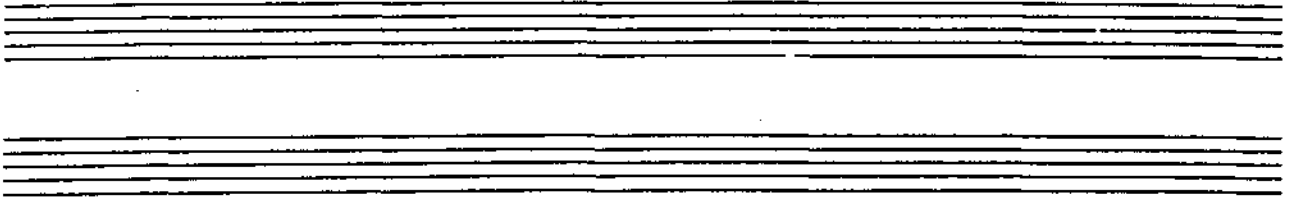

Mars.

Ped.

Crotale

Bell

Vln1

Vln2

Vla

Vcl

Cb.

Preview File Only

Mairs.

Ped.

Crotale

Bell

Vln1

Vln2

Vla

Vcl

Cb

Preview File Only

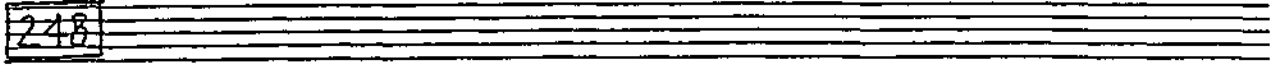
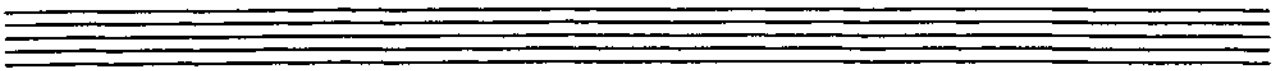

Manuals

Pedals

Crotale

Bell

Vln1

Vln2

Vla

Vcl

Cb

dolce

dolce

dolce

dolce

div.

dolce

Preview File Only

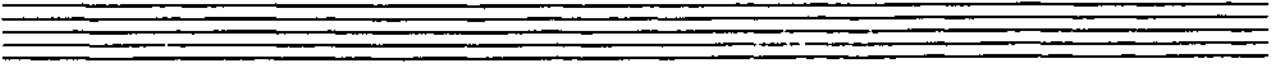
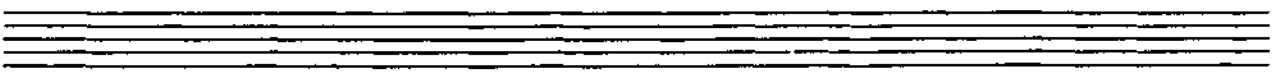

SOLO

Marac.

Ped.

Crotales

Bell

Vln1

Vln2

Vla

Vcl

Cb

Preview File Only

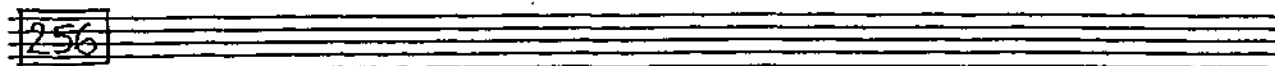
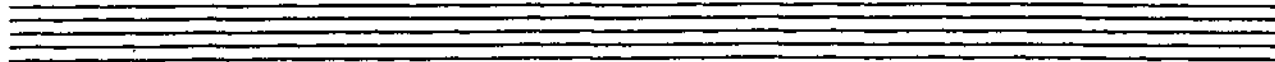

Manuels

Pedals

Crotale

Bell

Vln1

Vln2

Vla

Vcl

Cb

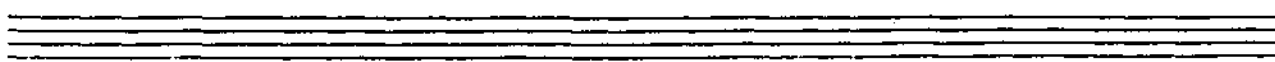
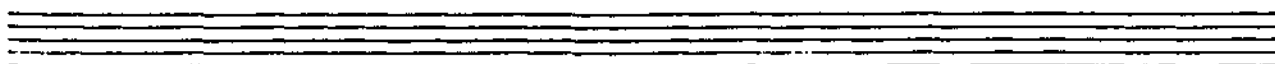

The musical score for page 65 includes the following parts and markings:

- Mars. (Mars):** Features a melodic line with a *più espress.* marking and a complex rhythmic accompaniment.
- Ped. (Pedal):** Includes a *più espress.* marking and a simple accompaniment.
- Crotale (Crotale):** A single note held throughout the section.
- Bell (Bell):** A single note held throughout the section.
- Vln1 (Violin 1):** A single note held throughout the section.
- Vln2 (Violin 2):** A single note held throughout the section.
- Vla (Viola):** A single note held throughout the section.
- Vel (Violoncello):** A single note held throughout the section.
- Cb. (Contrabasso):** A single note held throughout the section.

A large blue watermark reading "Preview File Only" is oriented diagonally across the center of the page.

264

Manuals

Pedals

Crotale

Bell

Vln1

Vln2

Vla

Vcl

Cb.

Preview File Only

Mans.
Ped.
Crotales
Bell
Vln1
Vln2
Vla
Vcl
Cb

Preview File Only

272

Manuab

Pedals

Crotale

Bell

Vln1

Vln2

Vla

Vcl

Cb

SOLO

p

p

pp

pp

Mans.

Ped.

Crotale

Bell

Vln1

Vln2

Vla

Vcl

Cb.

pp espress.

div.

pp espress.

pp

Preview File Only

280

più espress.

Manuale

Pedals

Crotale

Bell

Vln1

Vln2

Vla

Vcl

Cb

più espress.

mf espress.

mf espress.

mf espress.

div.

mf espress.

mf espress.

Mars.
Ped.
Crotales
Bell
Vln 1
Vln 2
Vla
Vcl
Cb

ff
p
p
ff
ff
ff
p
p
p
p

Preview File Only

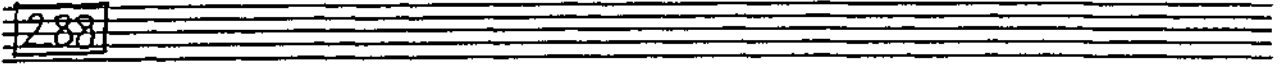
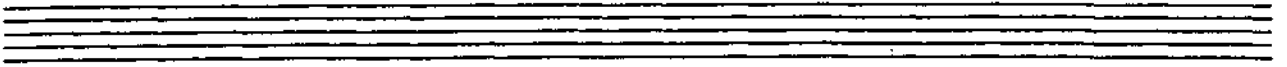

Manuels

Pedals

Crotale

Bell

Vln1

Vln2

Vla

Vcl

Cb

pp dolce

Preview File Only

Mans.
Ped.
Crotale
Bell
Vln1
Vln2
Vla
Vcl
Cb

PP
p
p
pp
div.
pp

Preview File Only

Dance 5

296

Rhythmic and spiky ♩ = 6.144

Manuals

Pedals

Crotale

Bell

Vln1

Vln2

Vla

Vcl

Cb.

mf

pp

Tacet till Bar 455

Tacet till Bar 455

Tacet till Bar 455

Tacet till Bar 455

Tacet till Bar 455

Tacet till Bar 455

Tacet till Bar 455

Tacet till Bar 455

Preview File Only

300

Mars.

Ped.

Mars.

Ped.

308

Mans.

Ped.

319

329

337

346

A little slower $\text{♩} = 6,158$

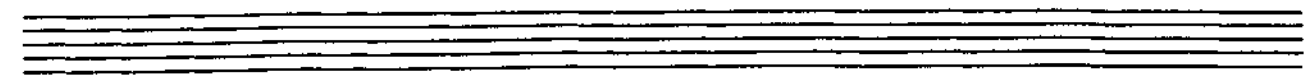

355

SOLO legato

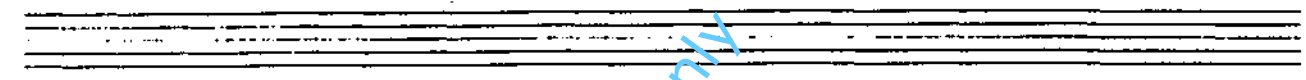

365

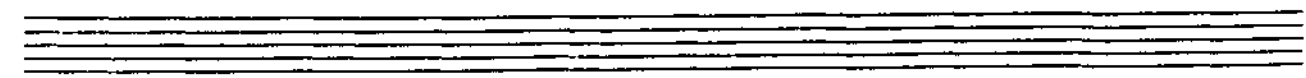

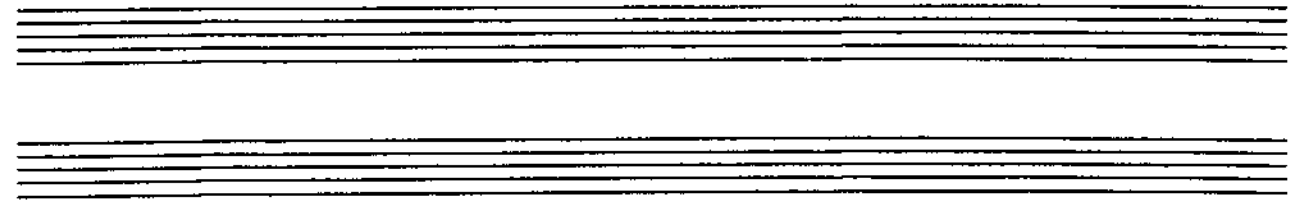

375

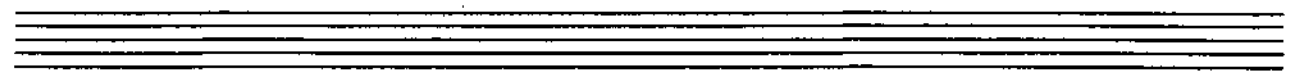

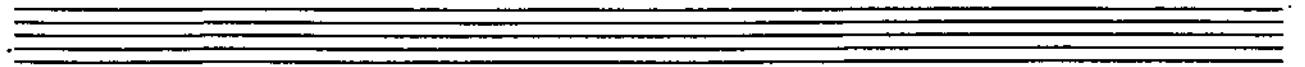

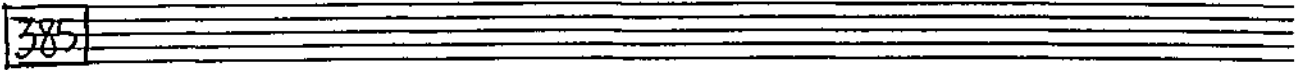
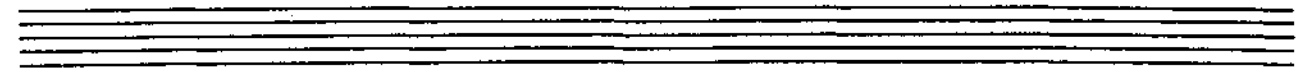

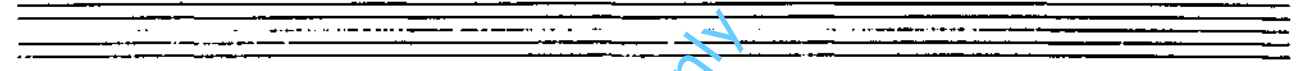

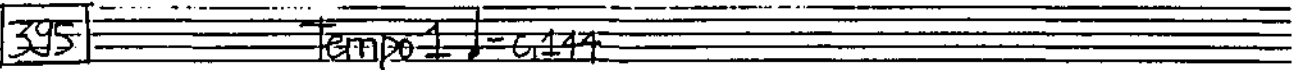

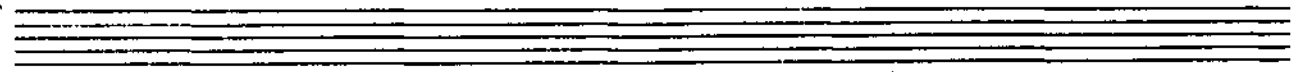

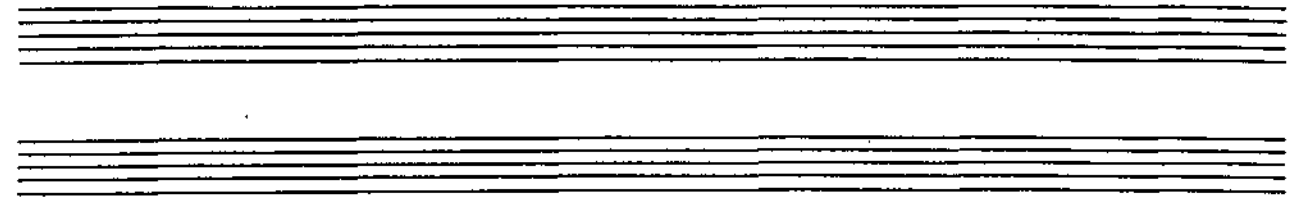

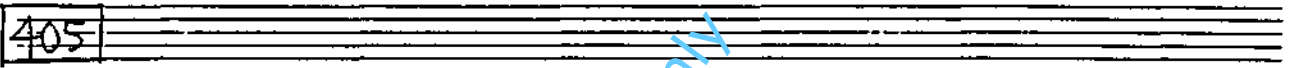

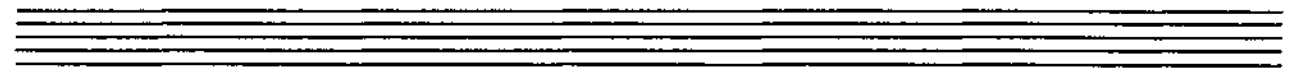

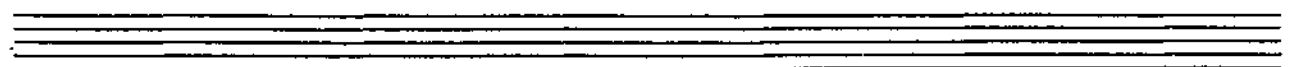

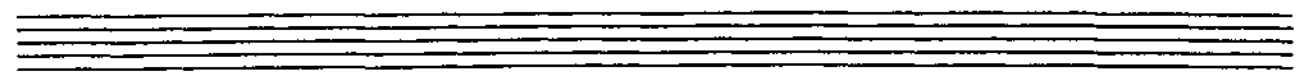

416

marcato

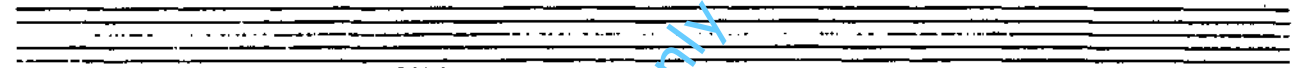

SOLO

424

marcato

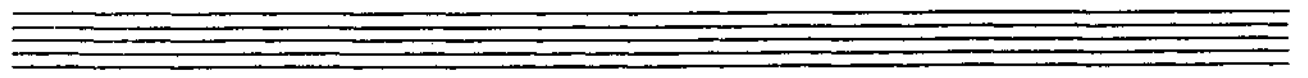

433

441

450

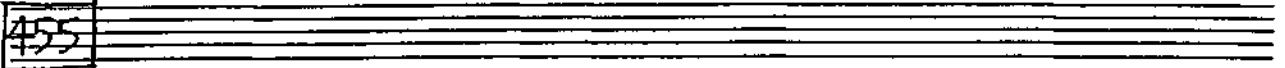
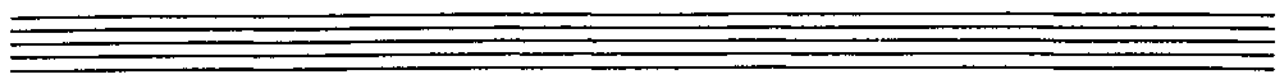

Manuvals

Pedals

Triangle

N-Blocks

Vln1

Vln2

Vla

Vcl

Cb.

Preview File Only

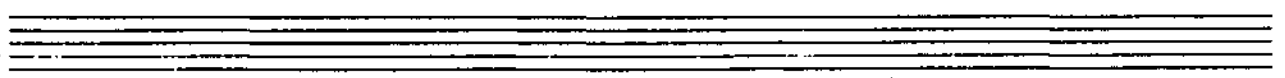
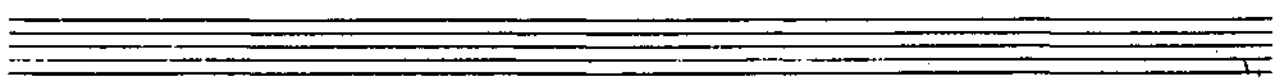

Mans.

Ped.

Triangle

W-BL

Vln1

Vln2

Vla

Vcl

Cb

mf

Preview File Only

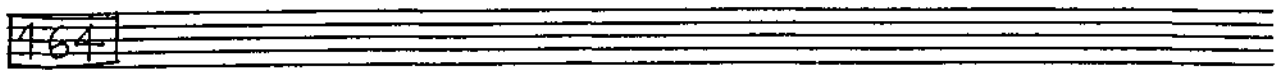
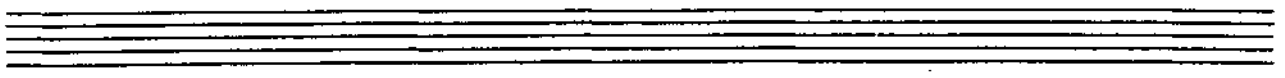

Manuals

Pedals

Triangle

W-Blocks

Vln 1

Vln 2

Vla

Vcl

Cb

