

peripeteia

Preview File Only

paul newland

Instrumentation

flute (doubling piccolo)

oboe

clarinet in B flat (doubling E flat)

contrabassoon

horn in F

trumpet in B flat (harmon , straight , and metal mutes)

bass trombone (harmon , straight , metal and cup mutes)

percussion - 2 players

player 1 : 3 tom toms (different sizes)
2 boe bams (different sizes)
1 bass drum with pedal
1 suspended cymbal (with double bass bow and rosin for
occasional bowed cymbal)
1 chinese cymbal
1 small gong
1 tam tam
1 wood block
1 tambourine (on a stand)
1 guiro (on a stand)
vibraphone
crotales

player 2: 3 tom toms (different sizes)
2 boe bams (different sizes)
1 log drum
1 bass drum without pedal (medium sized)
1 suspended cymbal (with double bass bow and rosin for
occasional bowed cymbal)
1 chinese cymbal
1 small gong
1 tam tam
1 guiro (on a stand)
1 tambourine (on a stand)
1 triangle (suspended)
vibraphone
crotales

piano

strings (2 violins , viola , cello , double bass)

all instruments notated at sounding pitch (i.e. in C) , except piccolo , which sounds one octave higher, and contrabassoon and double bass , which sound one octave lower , than written.

SEATING PLAN

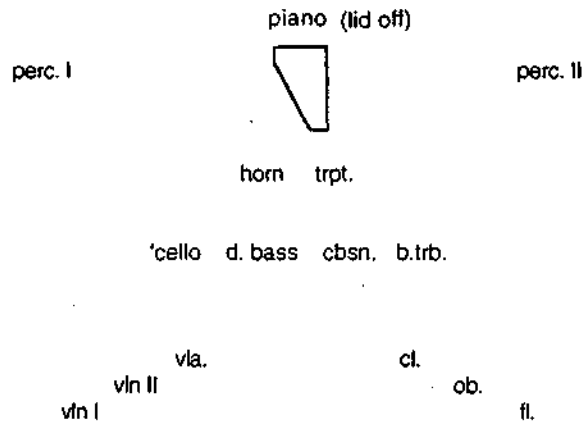

PERCUSSION KEY

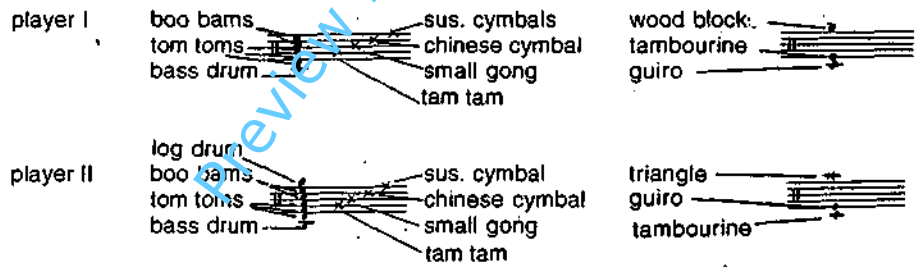

$\text{♩} = 48$

peripeteia

paul newland

perc

cl. B \flat

c. bsn

hru

hpt

tb

perc I

perc II

piano

vln I

vln II

vla

c

cb

harmonic mute + →

plunger removed, hand used to stop mute + closed (conceal)

1

2 3 5 2
4 8 8 4

picc
ob
cl B^b
cbsn

hrn
trpt.
trb.

I
II

pn

vn I
vn II
vla.
vc
cb.

change bow when necessary, (avoid changing bow, on the beat, or together)

(sempre *fff*)
(sempre *ppp*)
(sempre *fff*)

picc
ob
clar. B♭
clar.

hrn
trpt.
trb.

perc. I
perc. II

pn

vl. I
vl. II
vla.
vc.
db.

Preview File Only

This musical score page contains the following parts and details:

- Woodwinds:**
 - perc.** (Percussion): Includes dynamic markings *ff* and *f*.
 - ob.** (Oboe): Includes dynamic markings *ff* and *f*.
 - cl. B \flat** (Clarinet in B-flat): Includes dynamic markings *ff* and *f*.
 - cbn.** (Coborn): Includes dynamic markings *p*, *mf*, *ff*, *f*, *mp*, and *mf*.
 - hrt.** (Horn): Includes dynamic markings *f*, *ff*, *f*, *mp*, *ff*, *mf*, *ff*, and *p*.
- Strings:**
 - perc. I** and **perc. II** (Percussion I and II): Includes dynamic markings *mf*, *f*, *ff*, *mp*, *f*, *ff*, *mf*, *ff*, and *ff*.
 - pn.** (Piano): Includes dynamic markings *mf*, *ff*, *mp*, and *p*.
 - vn. I** (Violin I): Includes dynamic marking *ppp*.
 - vn. II** (Violin II): Includes dynamic marking *ppp*.
 - vla.** (Viola): Includes dynamic marking *ppp*.
 - vc.** (Violoncello): Includes dynamic markings *mf*, *ff*, *ff*, *ppp*, and *mf*.
 - db.** (Double Bass): Includes dynamic markings *mp*, *ff*, *f*, and *mf*.

picc.

ob.

cl. B^b

clar.

trn.

trpt.

b. trb.

perc. I

perc. II

trn.

vl. I

vl. II

vla.

vc.

db.

Preview File Only

3/4 2/4 3/4
 4 4 4
 (♩=72)

picc. Flute
 ob.
 cl. B \flat
 cbsn.

hru.
 tpt.
 btb.

perc.
 vibes.

pr.

vln I
 vln II
 vla
 vc
 db.

Preview File Only

fl
ob.
cl. B^b
cbasn

hrn.
trpt.
trb.

Musical score for Horn, Trumpet, and Trombone. The Horn part includes a *sf* marking with the instruction "(accord.)". The Trumpet and Trombone parts start with *f* dynamics.

I
pcn.
II

p

vn I
vn II
vla
vc
db

Preview File Only

This is a handwritten musical score for a full orchestra and strings. The score is arranged in systems, with each instrument part on its own staff. The instruments listed on the left are: Fl (Flute), Ob (Oboe), cl. B♭ (Clarinet in B-flat), Cln (Bassoon), hn. (Horn), trpt. (Trumpet), trb. (Trombone), perc. I (Percussion I), perc. II (Percussion II), pr. (Piano), vln I (Violin I), vln II (Violin II), vla. (Viola), vc. (Violoncello), and db. (Double Bass). The score includes various musical notations such as notes, rests, beams, slurs, and dynamic markings like *mp*, *f*, *mf*, and *pp*. There are also some handwritten annotations and a large diagonal watermark that reads "PREVIEW FILE ONLY".

Preview File Only

Musical score for woodwinds, brass, and strings. The score is divided into four systems. The instruments are: Flute (Fl.), Oboe (ob.), Clarinet in B-flat (cl. B^b), Bassoon (c. bsn.), Horn (hro.), Trumpet (trpt.), Trombone (trb.), Percussion I (perc. I), Percussion II (perc. II), Piano (p^a), Violin I (vln I), Violin II (vln II), Viola (vla), Violoncello (vc), and Double Bass (db.). The score includes various musical notations such as notes, rests, dynamics (mp, f), and articulation marks.

Preview File Only

2/4 3/4 2/4
4 4 4 $\text{♩} = 48$

fl.
ob.
cl. B^b
cbsn

hrn.
trpt.
wb.

perc. I
perc. II

pn.

vlm I
vlm II
vla.
vc.
db.

6

3 1=72 2
4 4

picc
ob
cl B♭
clsn
hn
trpt
trb
perc II
perc II
pn
vln I
vln II
vla
vc
db

musical score for orchestra and woodwinds. The score includes parts for Piccolo (picc), Oboe (ob), Clarinet in B-flat (cl B♭), Clarinet in C (clsn), Horn (hn), Trumpet (trpt), Trombone (trb), Percussion II (perc II), Piano (pn), Violin I (vln I), Violin II (vln II), Viola (vla), Violoncello (vc), and Double Bass (db). The score is marked with dynamics such as *ff*, *sf*, *mf*, and *f*, and includes performance instructions like "handstopped".

Preview File Only

This page of a musical score includes the following parts and markings:

- Strings:** Violin I (vln I), Violin II (vln II), Viola (vla), Violoncello (vc), and Double Bass (db). The double bass part includes a *pp* marking.
- Other:** A large blue watermark "Preview File Only" is oriented diagonally across the center of the page.

The musical score is arranged in systems. The first system includes Piccolo (pic.), Clarinet (cl.), Clarinet in G (cl. G), and Contrabass (cbs.). The second system includes Horn (horn), Trumpet (trpt.), and Baritone/Bass (bbb.). The third system includes Percussion I (perc. I) and Percussion II (perc. II). The fourth system includes Piano (p). The fifth system includes Violin I (vl. I), Violin II (vl. II), Viola (vla.), Violoncello (vc.), and Double Bass (db.). The score features various musical notations including dynamics (p, mp, mf, ff, ppp), articulation (gliss., ppp), and performance instructions (senza cord., con cord.). A large diagonal watermark 'Preview File Only' is overlaid on the score.

2
4

Woodwind section: picc., ob., cl. B^b, cbsn. (mp, ff, #, mp, #, #)
Brass section: horn, tpt., b.tb. (f, #, #, #, #, #)
Percussion: I, II (empty staves)
Piano: pn. (p, mf, #, f, mp)
String section: vln I, vln II, vla, vc, db. (pizz, f, mf, ff, mp, mf, mp)

Preview File Only

3
4

$\frac{2}{4}$ $\frac{2}{4}$ ♩ = 96

The musical score features the following instruments and parts:

- Woodwinds:** Flute (picc), Oboe (ob), Clarinet in B-flat (cl Bb), Bassoon (cbsn), Horns (hrn), Trumpet (trpt), and Trombone (tuba).
- Strings:** Violins I and II (vln I, vln II), Viola (vla), Violoncello (vc), and Double Bass (db).
- Percussion:** Percussion I and II (perc I, perc II).

Handwritten annotations and performance directions include:

- (con sord.)* and *(pp)* for tuba.
- (Horn Mute)* for horns.
- senza sord.* (without mutes) for horns.
- VIBES* for vibraphone.
- Dynamics such as *mp* (mezzo-piano), *ff* (fortissimo), *sf* (sforzando), *p* (piano), and *mf* (mezzo-forte).
- Articulations like *stacc.* (staccato), *pizz.* (pizzicato), and *acc.* (accent).
- Figured bass for the double bass part, showing notes and intervals.

Watermark: Preview File Only

This page of a musical score contains the following parts and markings:

picc
 ob
 cl. B^b
 cbsn
 hrn
 trpt.
 b. trb.
 perc. I
 perc. II
 p.
 vln I
 vln II
 vla
 vc
 db.

picc.
ob.
Cl B♭
clar.
hrt.
trpt.
trbn.
perc I
perc II
p.
vln I
vln II
vla.
vc.
db.

3 2
4 4

perc
ob
cl Bb
cbsn

hrn
trpt
b tb

(viols)
I
sec. (viols)
II

pn

vl I
vl II
vla
vc
db

Preview File Only

- picc (piccolo)
- ob. (oboe)
- cl. B^b (clarinet in B-flat)
- obsn (bassoon)
- horn (horn)
- trpt. (trumpet)
- b.tb. (trombone)
- perc I (percussion I)
- perc II (percussion II)
- pn (piano)
- vn I (violin I)
- vn II (violin II)
- vla (viola)
- vc (cello)
- vb (double bass)

Preview File Only

picc.
ob.
cl. B
cbsn.
hcn.
trp.
b. tbb.
perc. I
perc. II
p.
vln. I
vln. II
vla.
vc.
cb.

picc.
ob.
B^bCl.
clar.

horn
trpt
trbn.

vibes
perc.
vibes

pr

vn I
vn II
vla
vc
db

This page of a musical score includes the following parts and markings:

- Woodwinds:** Flute (pic), Oboe (ob), Clarinet in B-flat (cl. B \flat), Bassoon (c. bsn.), Horn (hon), Trumpet (trp), Trombone (t. trb), Vibraphone (vibes), Percussion (perc), and Vibraphone (vibes).
- String Section:** Violin I (vln I), Violin II (vln II), Viola (vla), Violoncello (vc.), and Double Bass (db).
- Piano (p):** Includes complex chordal textures and arpeggiated figures.
- Dynamic Markings:** *ff* (fortissimo), *f* (forte), *fz* (forzando), *mf* (mezzo-forte), *pp* (pianissimo), and *ppp* (pianississimo).
- Performance Indications:** *arco* (arco), *ppp* (pianissimo), and *ff* (fortissimo).
- Other:** A large blue watermark "Preview File Only" is oriented diagonally across the center of the page.

picc.

ob.

cl. B \flat

cbasn

hcn.

trpt.

ttb

vibes

picc

vibes

Preview File Only

2/4

2/4 $\text{♩} = 48$

picc. (piccolo)
ob. (oboe)
cl B \flat (clarinet B-flat)
cln. (clarinet)
trn. (trumpet)
trpt. (trombone)
btrn. (baritone)
vibes. (vibraphone)
perc. (percussion)
vibes. (vibraphone)
pn. (piano)
vln I (violin I)
vln II (violin II)
vla. (viola)
vc. (violin)
vb. (violin)

Preview File Only

3 4
4 (I=48) 8 (I=96)

picc
ob.
cl. (E^b)
cbn

hcn
hpr
btrb.

perc. I
perc. II

pa
Ped.

tr. I
tr. II
vla.
vc.
db.

*Middle pedal should be used to sustain upper register (which always rings on), and staccato in lower register

4 4 3
4 8 4

picc.
ob.
cl. (E^b)
cbsn.

trn.
trpt.
trb.

corales I
corales II

pc.
pol. →

vlh I
vlh II
vla
vc
db

Preview File Only

Preview File Only

118

4 3 2 3 3
8 8 8 8 4

picc
ob.
cl (Eb)
clarinet
bassoon
hrt
trp.
trb.
perc
pno
vln I
vln II
vla
vc
db

Preview File Only

(2+2+3)

3/8 7/16 3/4 2/8 3/16 2/8

picc.
ob.
cl./Cb
cbn.

hrt
trpt
tuba

I
pan
II

pn.

vn I
vn II
vln
vc
db.

Preview File Only

196

7 $2+3+2$ 4 3 4 3 2 7 $(2+3+2)$
8 8 8 8 8 8 16

picc.
ob.
cl. Eb
cbn

hrt.
tpt.
bbb.

perc.
1
1

pn.

vla I
vla II
vln
vc.
db.

4/8 3/8 7/16 (3+2+2) 3/8 2/8 3/16 (3+2+3) 2/8 3/8 16

picc.
ob.
cl (Bb)
cbs.

hrt.
trpt.
tbn.

perc.
I
II

pn

vlm I
vlm II
vla
vc
db.

1st time repeat begins here

7 (3+2+2) (3+2-2) 2 4 2 3 2 3

8 8 8 8 8 8 8

picc
ob.
cl. (E \flat)
cbsa

hcn
dpt.
lhb

I
perc

pn

vn I
vn II
va
vc
db

2 7 (2+3+2) 5 (2+3) 6 (3+3) 5 (2+3) 2 3 2

8 16 16 16 16 8 8 8

picc
ob
cl. (B \flat)
obs.

hmn.
hpt
btrb

perc.

pn

vlm I
vlm II
vla
vc
db

2nd repeat begins here

3 2
8 8

picc
ob.
cl. (Bb)
cbw

hcn
hpt
bbb

I
pnc
II

p

vn I
vn II
va
vc
db

picc
ob.
cl. (B)
cbsa

hru
tpt.
trbn

pcn

Empty musical staff for percussion.

pr

vlr I
vlr II
vla
vc
db

pizz.

ob

cl (E)

cbas

tr. A

tr. B

tr. C

perc.

pr

vn I

vn II

vla

vc

db

on repeats play thru' all bars, including repeat bars

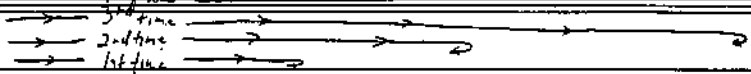

picc.
ob.
cl (Bb)
cbsa

1ST REPEAT
GO TO [22]

2ND REPEAT
GO TO [22]

3RD REPEAT
GO TO [22]

fl.
hrt.
tpt.
btt.

I
II

pn

vn I
vn II
vla
vc
db.

pc.
ob.
cl(B)
cbsu

hon.
tpt.
bttb

I
II

pn

vl. I
vl. II
vln
vc
db

2
4

p = D

picc
ob
cl. (B)
cbssn

trn
tptr
btrb

par.
I
II

pr

vl I
vl II
vla
vc
db

Preview File Only

picc.
ob.
cl. (E^b)
cbas.
hru.
tp.
bbb.

This section of the score contains staves for woodwinds and brass. The woodwinds (picc., ob., cl. (E^b), cbas.) play a melodic line with many slurs and accents. The brass instruments (hru., tp., bbb.) play a rhythmic accompaniment with various articulations and dynamics.

perc.
I
II

This section contains staves for two different percussion instruments, labeled I and II. The notation is sparse, indicating specific rhythmic hits or patterns.

tr.

This section contains a staff for the Trombone (tr.). The notation includes various rhythmic values and dynamic markings.

(Ped)
vln. I
vln. II
vla.
vc.
db.

This section contains staves for the string ensemble. It includes Violin I, Violin II, Viola, Violoncello (vc.), and Double Bass (db.). The notation features complex rhythmic patterns, slurs, and dynamic markings. A 'Ped' (pedal) marking is present at the beginning of the section.

picc.
ob.
cl. (Bb)
cbsa.
hm.
tp.
tbb.

I
II
p.
p.

vn. I
vn. II
va.
vc.
vb.

$\text{♩} = 48$

4 | 16 (4+4+3) | 4+8 | 5 | 2 | 4

perc.
ob.
cl (B \flat)
obsn.

trn.
tpt.
tbb.

perc I
perc II

tr.
→ (Ped)

vn I
vn II
vl.
vc.
db.

Preview File Only

perc.
ob.
cl (E₃)
obsh
hrn
trpt.
tbl
perc I
perc II
pn
(Ped) →
vln I
vln II
vla
vc
db

perc
ob
cl (eb)
cbsn
hrt
trpt
tuba

perc I
perc II

tr

vln I
vln II
vla
vc
db

3 3 3 3 2 3 2
 4 16 1 16 8 16 8

pic To FLUTE
 ob
 cl(B) B^b Clarinet
 cbsu

hru
 trpt
 bbb harmon mute
 1st line open
 2nd line stopped.

pic I
 pic II
 pn

vn I
 vn II
 vla
 vc
 db

PREVIEW FILE ONLY

$\text{♩} = 96$

1 2 3
8 4 4

Fl.
ob.
cl. B \flat
cbsa

tra.
bpt.
bttb

I
perc.
II

pn

vlm I
vlm II
vla
vc
db

1=+8

2/4 3/4 2/4

pic
ob.
cl. B^b
cbn

trn.
trpt.
bkb

VIBES
I
jnc
VIBES
II

tr

vlm I
vlm II
vla
vc
db

Preview File Only

Preview File Only

pic.

ob.

cl. B \flat

cls.

hro

trpt.

b.tb

CORNETS

pen.

VIBES

P.

ln I

ln II

lna

vc

db.

This page contains a musical score for a symphony orchestra, page 32. The score is arranged in systems. The first system includes parts for Piccolo (pic.), Oboe (ob.), Clarinet in B-flat (cl Bb), and Bassoon (obs.). The second system includes Horns (hn.), Trumpets (trpt.), and Trombones (tb.). The third system includes Cor Anglais (COR ANGLAIS), Percussion (perc.), and Vibraphone (VIBRAS). The fourth system includes Piano (p). The fifth system includes Violin I (vln I), Violin II (vln II), Viola (vln), Violoncello (vc), and Double Bass (db.). The score features complex rhythmic patterns, including sixteenth and thirty-second notes, and dynamic markings such as *pp* and *f*. A large blue watermark reading "Preview File Only" is oriented diagonally across the center of the page.

1-144

3
4 2
4 4

picc
ob.
cl. B♭
cbn
hcn
trpt.
b. tr.
perc I
perc II
tr.
vl. I
vl. II
vla
vc
db

ff mp f mf ff
scena solo metal music
mf ff
f mp mf ff
mp ff ff mf ff
f ff mf ff
mp ff mf ff
mf ff mf ff
mf ff

Preview File Only

3/4 2/4

perc
dr
cl. B \flat
clar.
hrt
trpt
l. hb.
perc I
perc II
p.
vln I
vln II
vla
vc
db
