Rainbow of Light

Linda Lamon

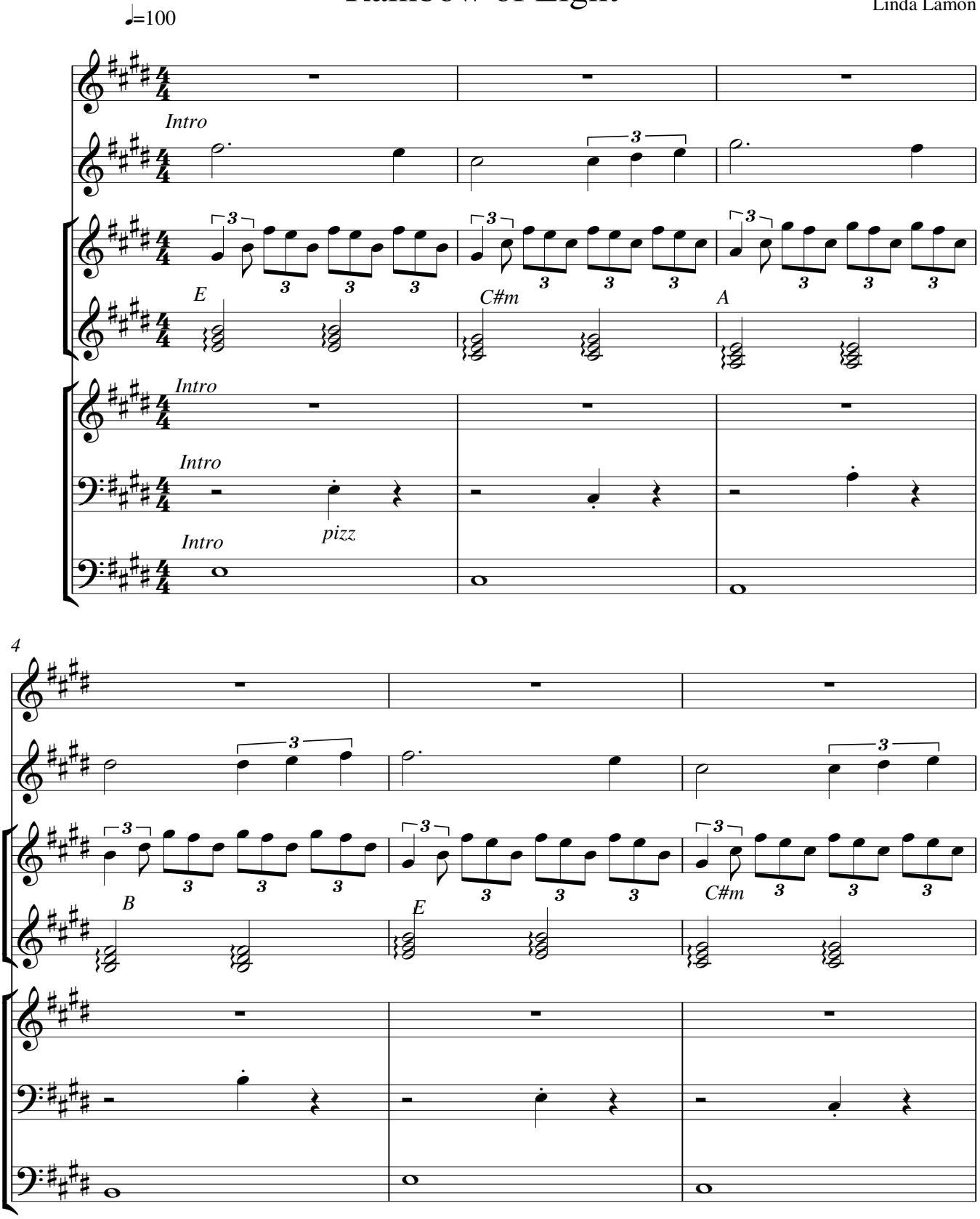

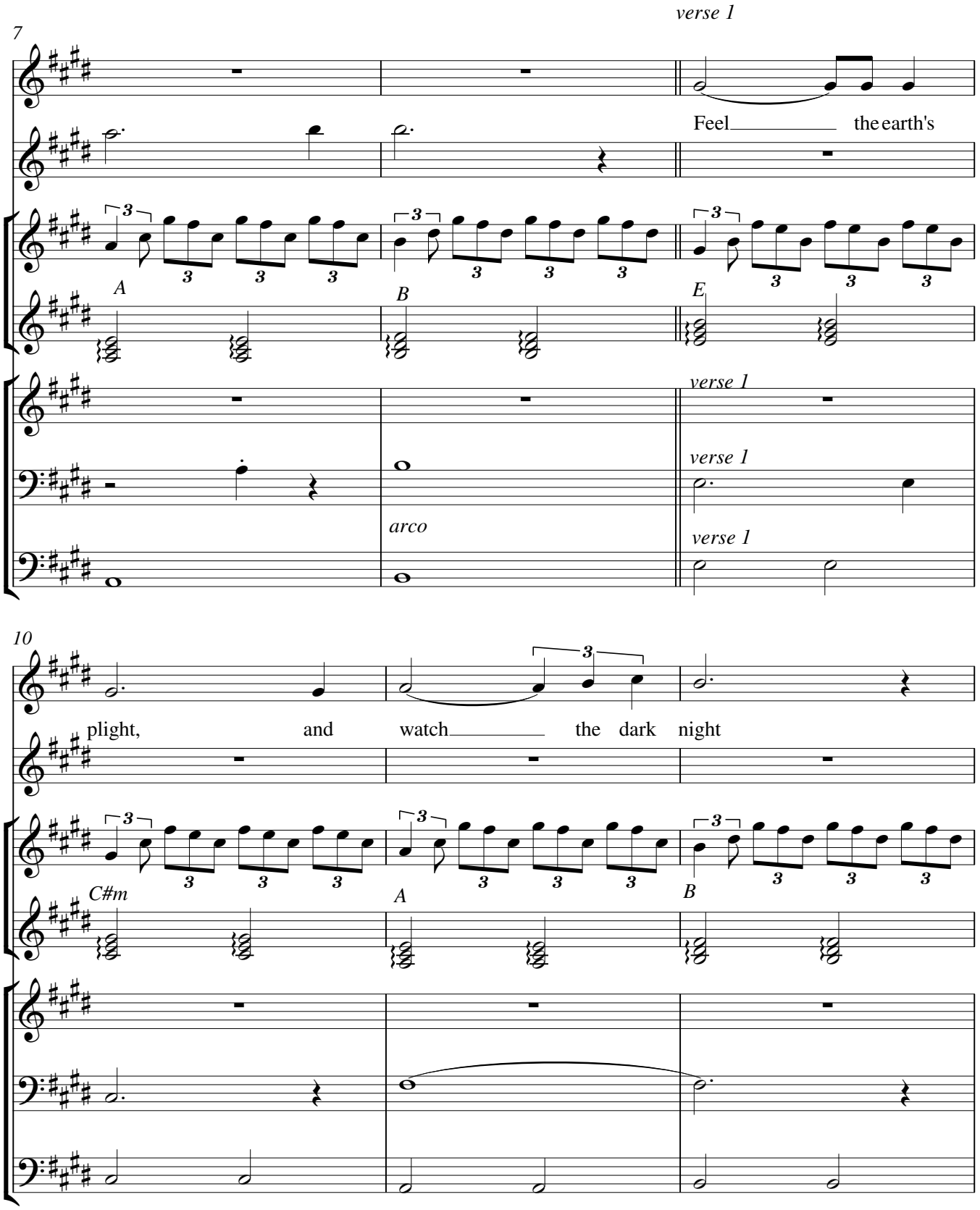
7
verse 1
Feel the earth's
A
B
E
verse 1
verse 1
arco
verse 1
10
plight, and watch the dark night
C#m
A
B

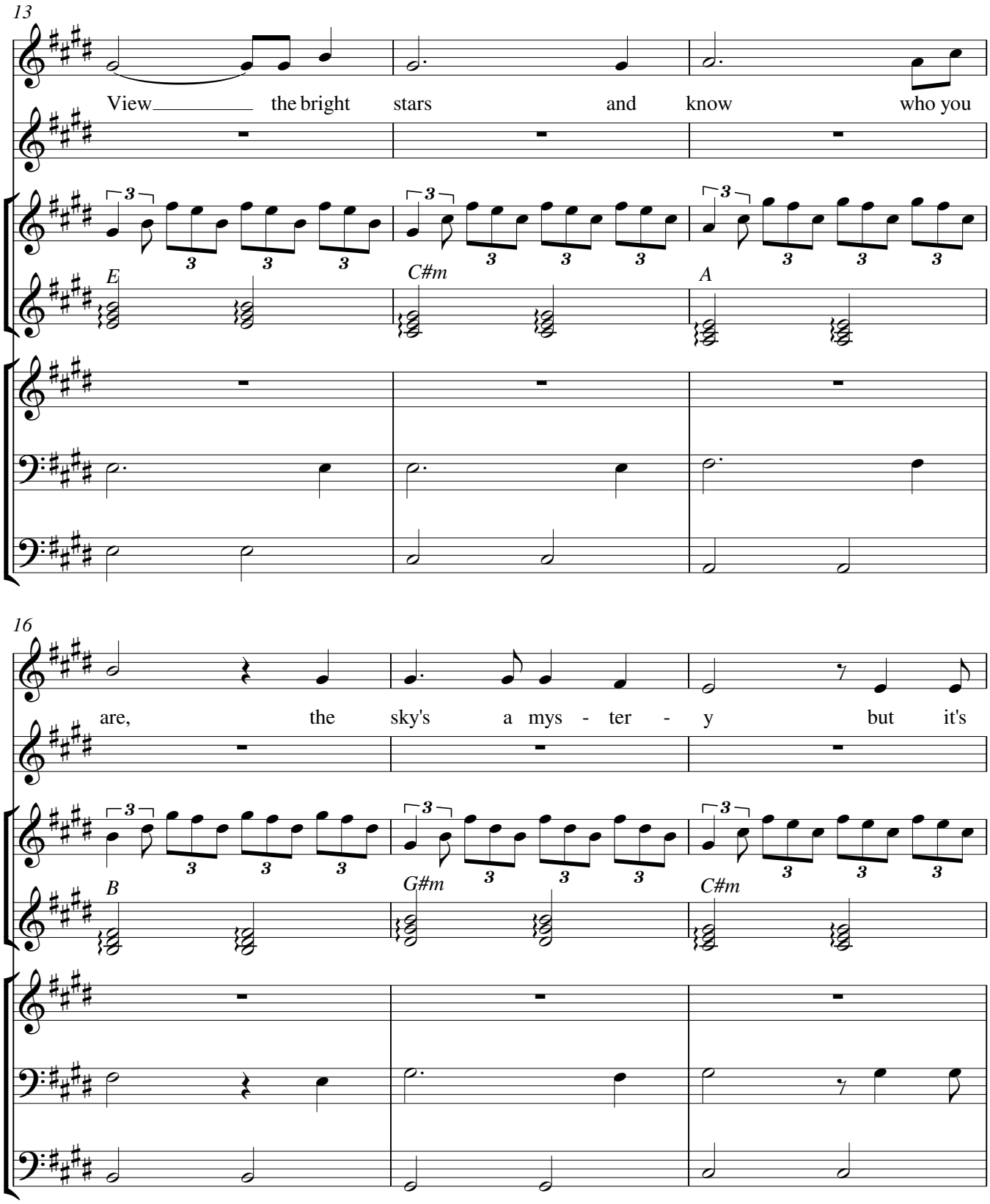
13
View the bright stars and know who you
E
C#m
A
16
are, the sky's a mys - ter - y but it's
B
G#m
C#m

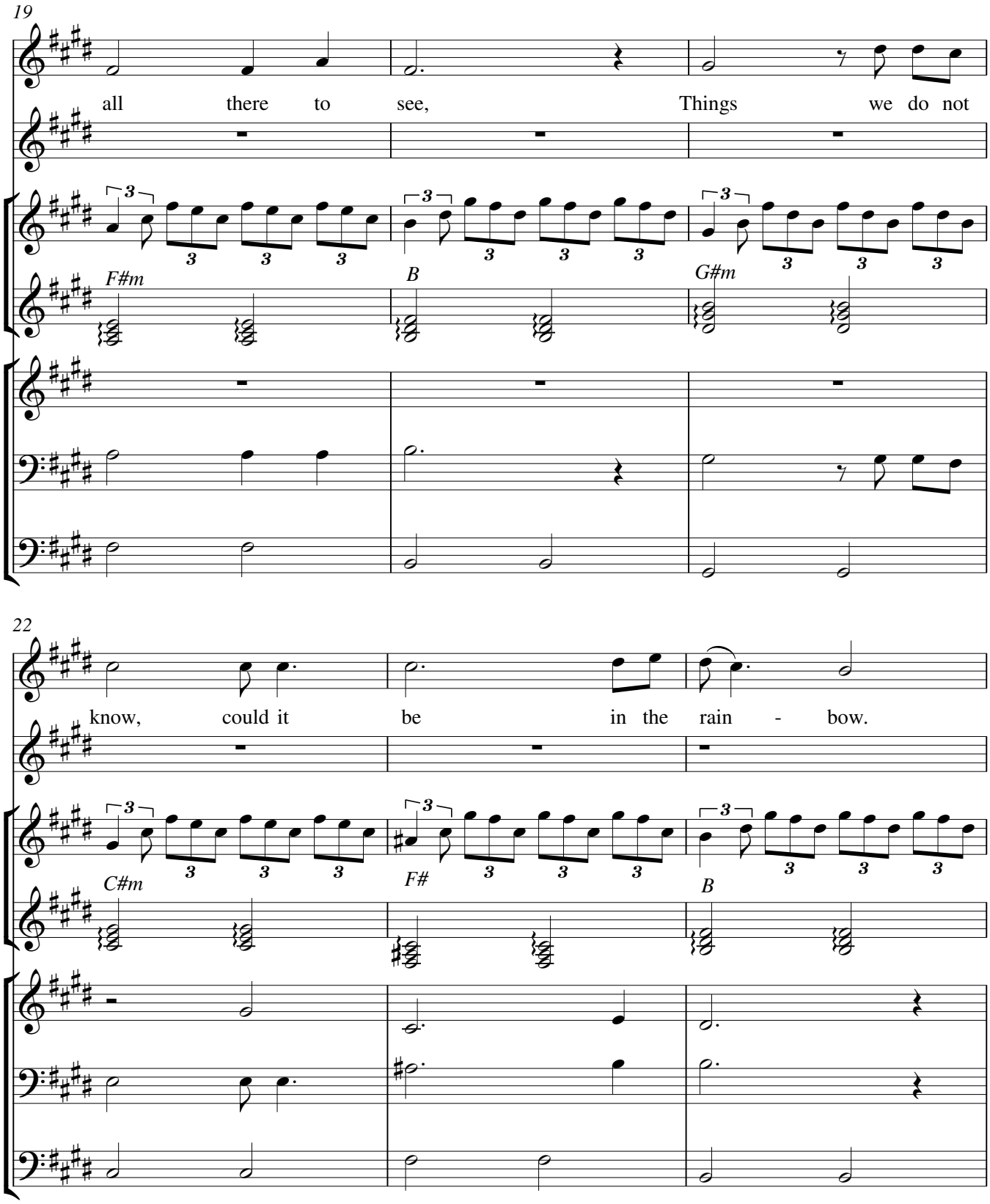
19
all there to see, Things we do not
F#m
B
G#m
22
know, could it be in the rain - bow.
C#m
F#
B

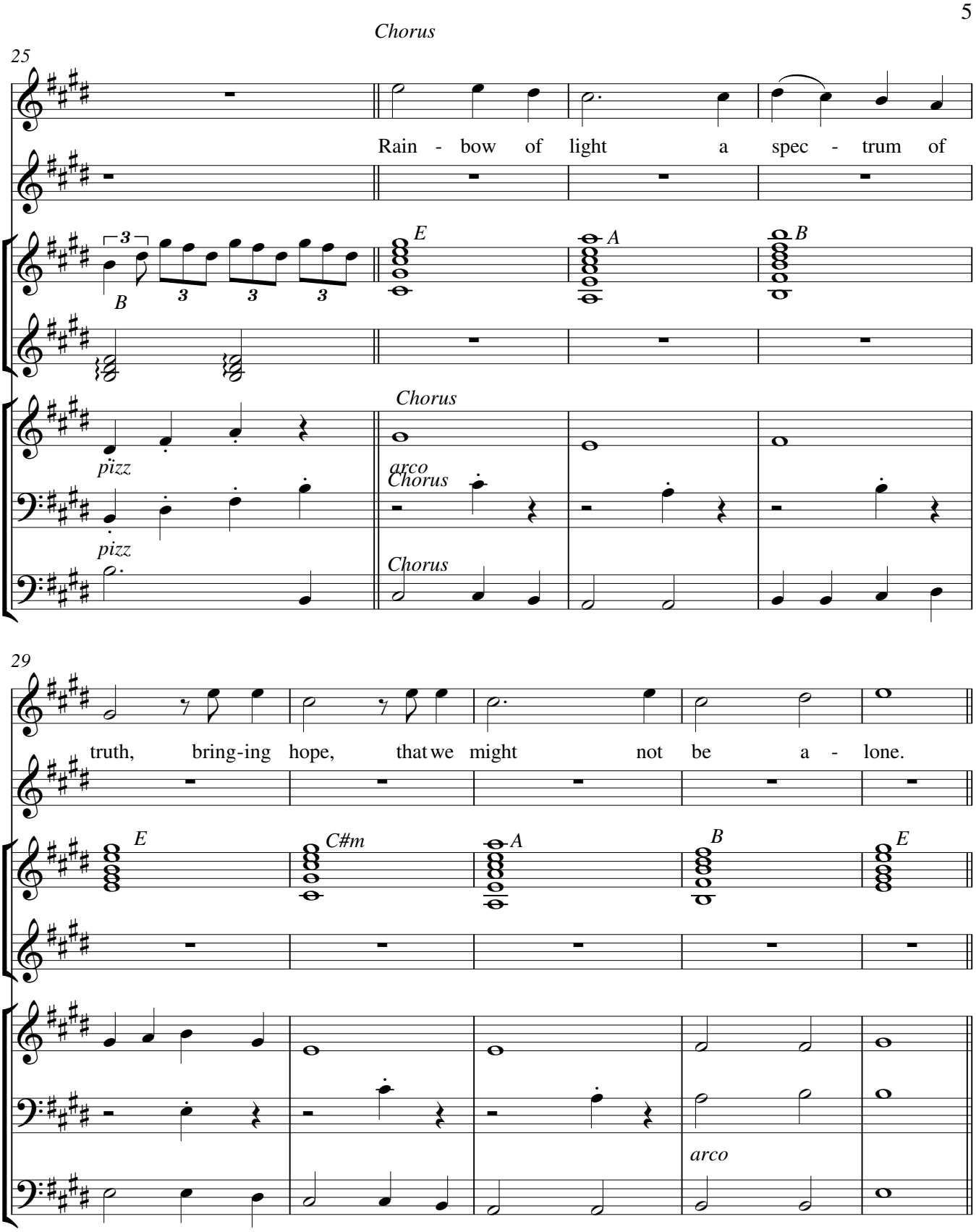
Chorus
25
Rain - bow of light a spec - trum of
E
A
B
pizz
Chorus
arco
Chorus
pizz
Chorus
29
truth, bring-ing hope, that we might not be a - lone.
E
C#m
A
B
E
arco

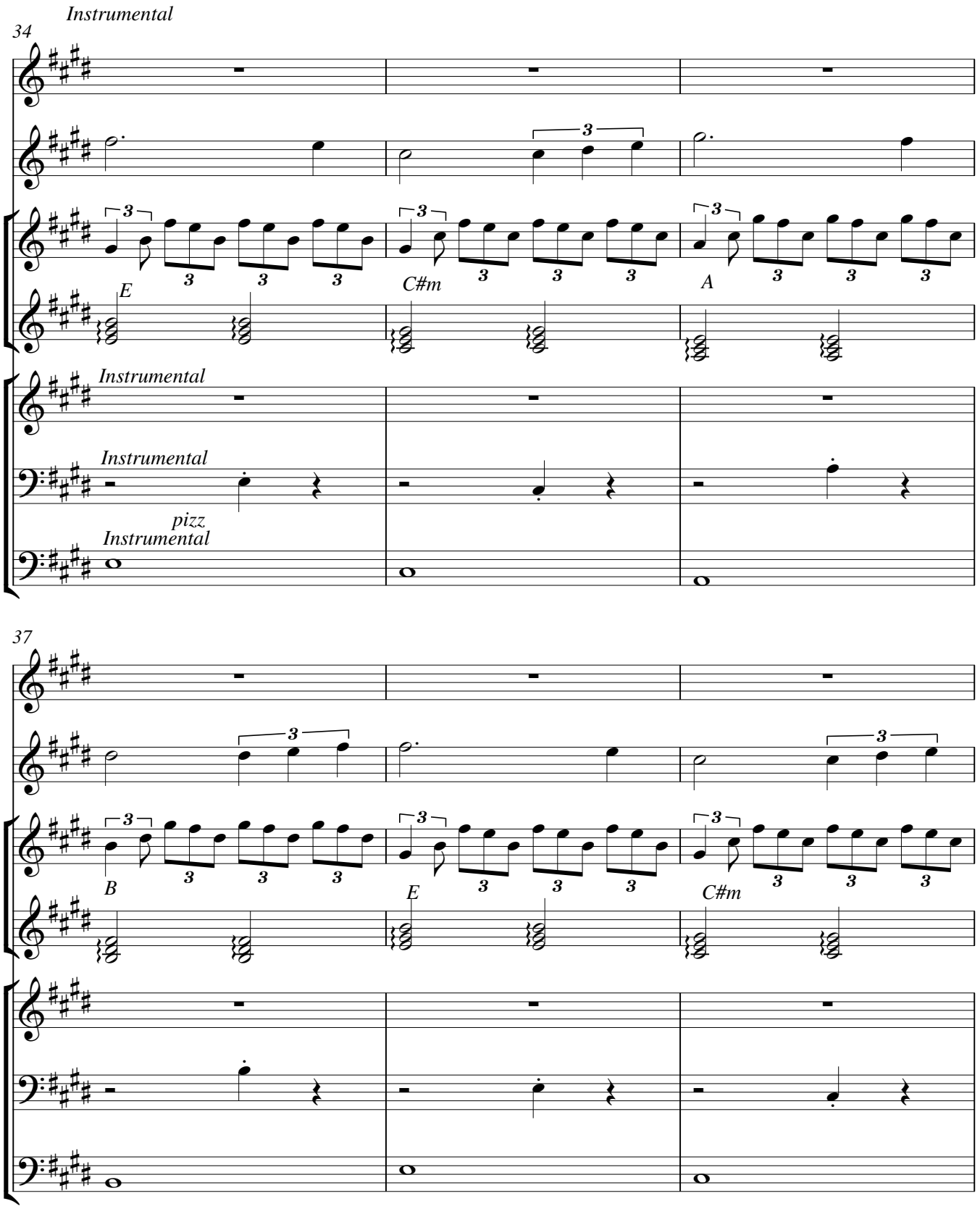
Instrumental
34
E
C#m
A
Instrumental
Instrumental
pizz
Instrumental
37
B
E
C#m

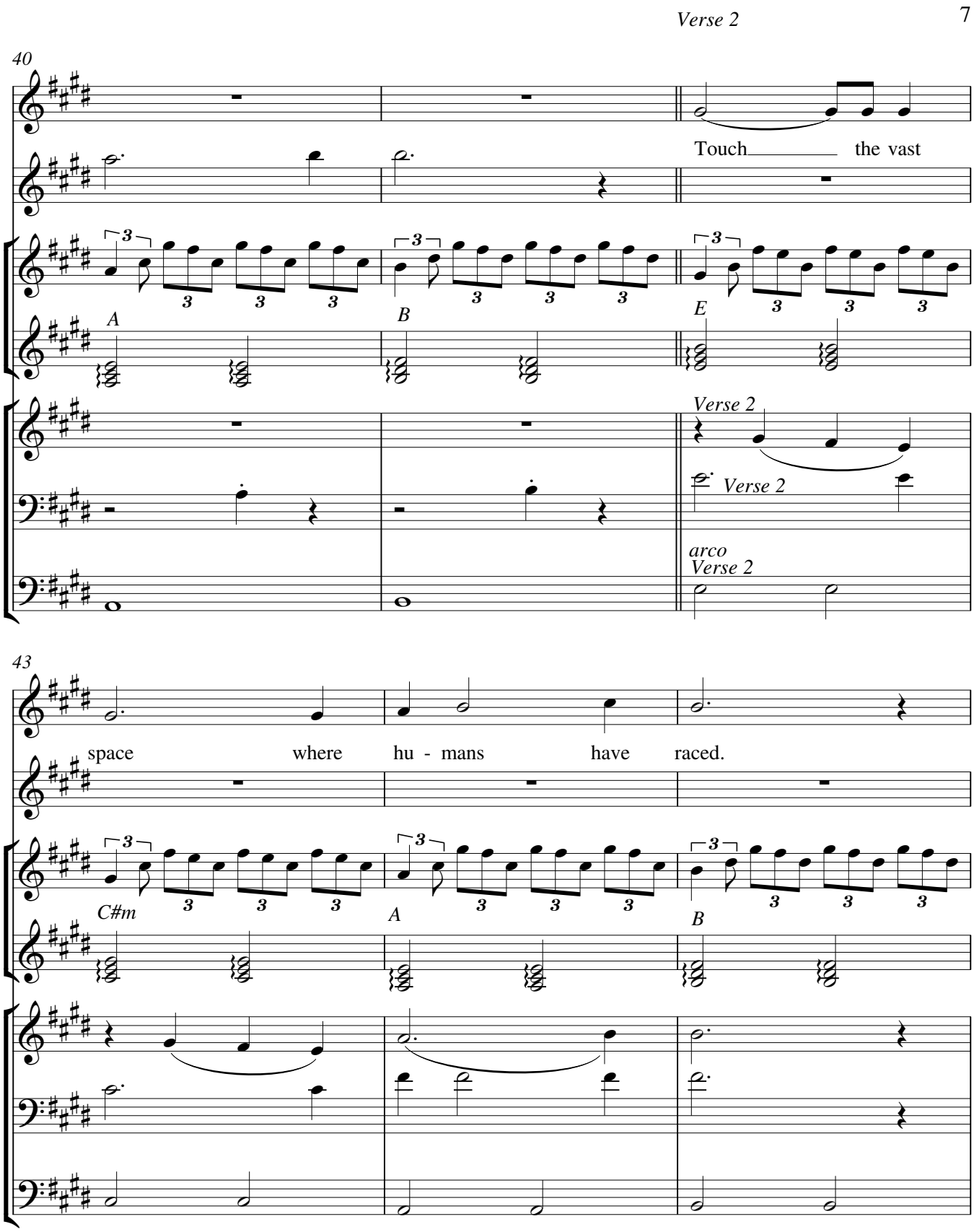
Verse 2
40
Touch the vast
A
B
E
Verse 2
Verse 2
arco
Verse 2
43
space where hu - mans have raced.
C#m
A
B

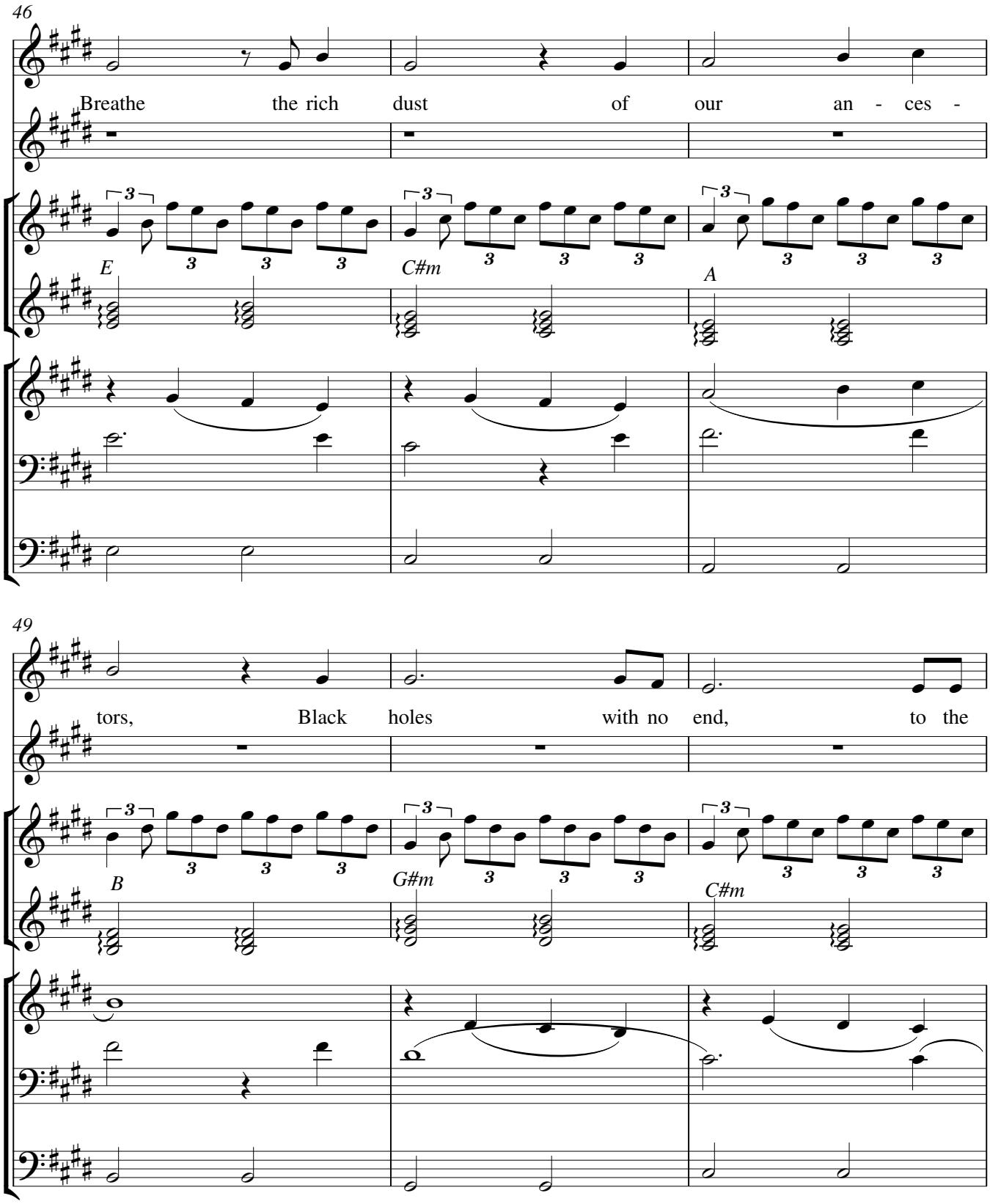
46
Breathe the rich dust of our an - ces -
E
C#m
A
49
tors, Black holes with no end, to the
B
G#m
C#m

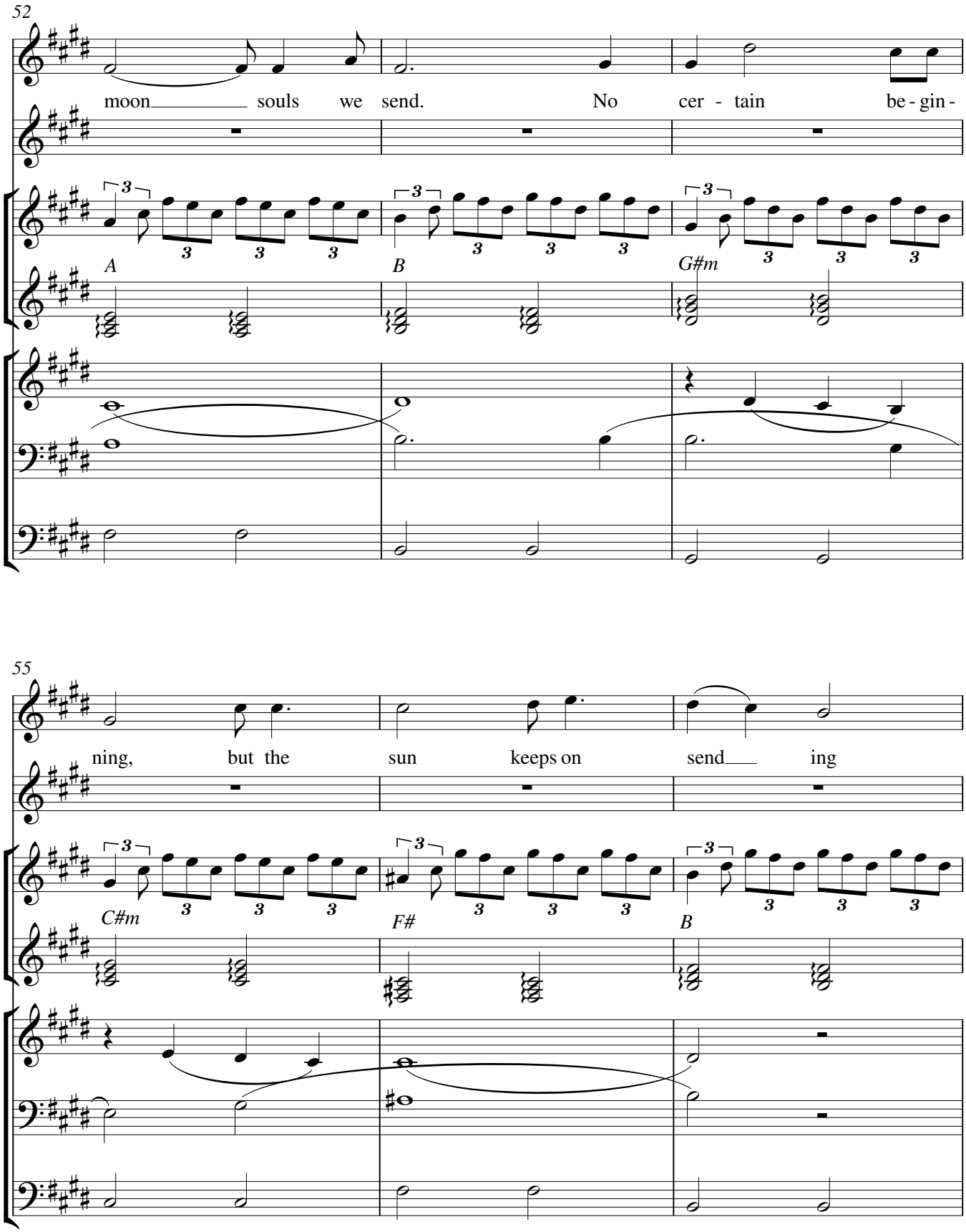
52
moon souls we send. No cer - tain be - gin -
A
B
G#m
55
ning, but the sun keeps on send ing
C#m
F#
B

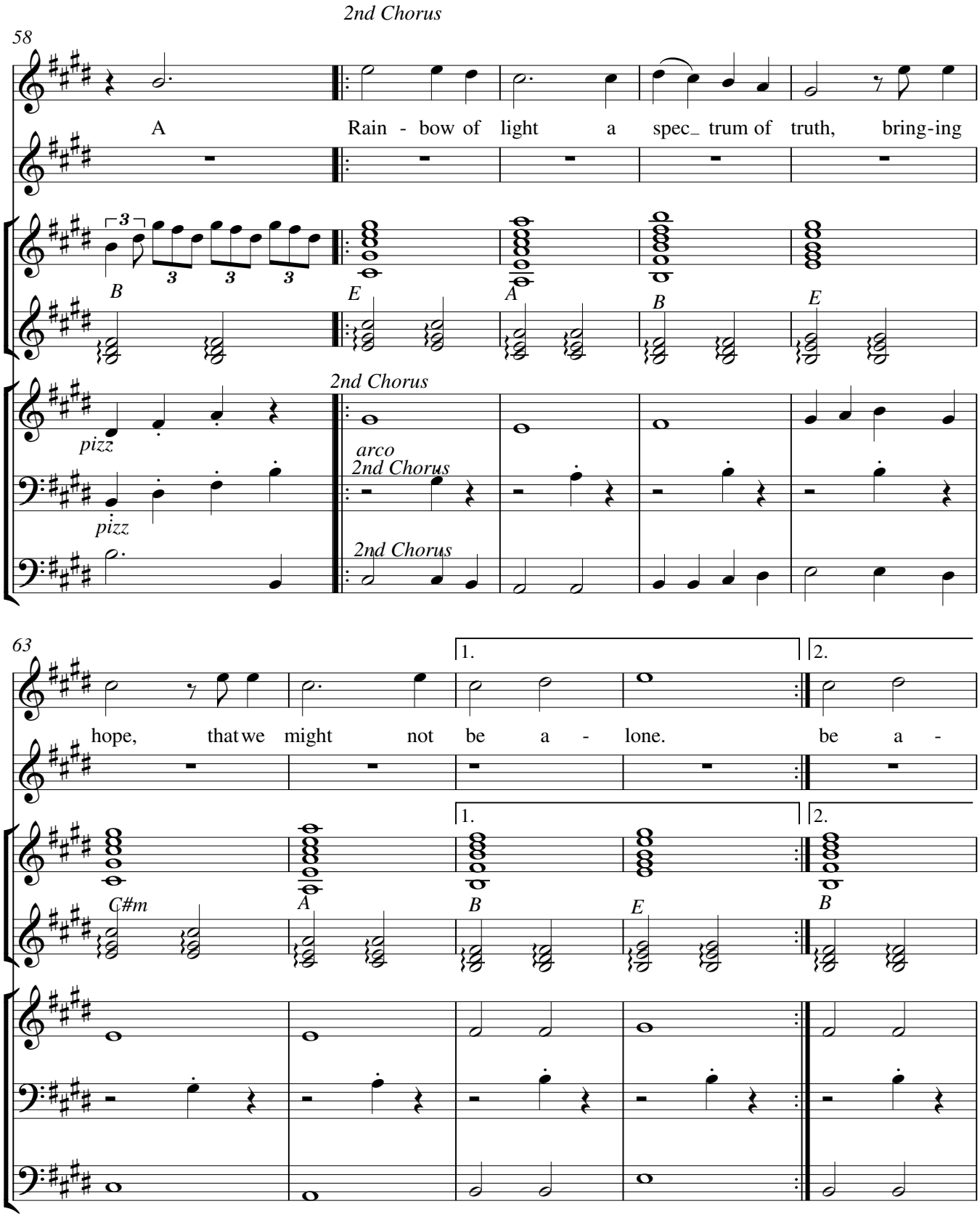
2nd Chorus
58
A Rain - bow of light a spec_ trum of truth, bring-ing
B
E
A
B
E
pizz
2nd Chorus
arco
2nd Chorus
pizz
2nd Chorus
63
hope, that we might not be a - lone. be a -
1.
2.
C#m
A
B
E
B

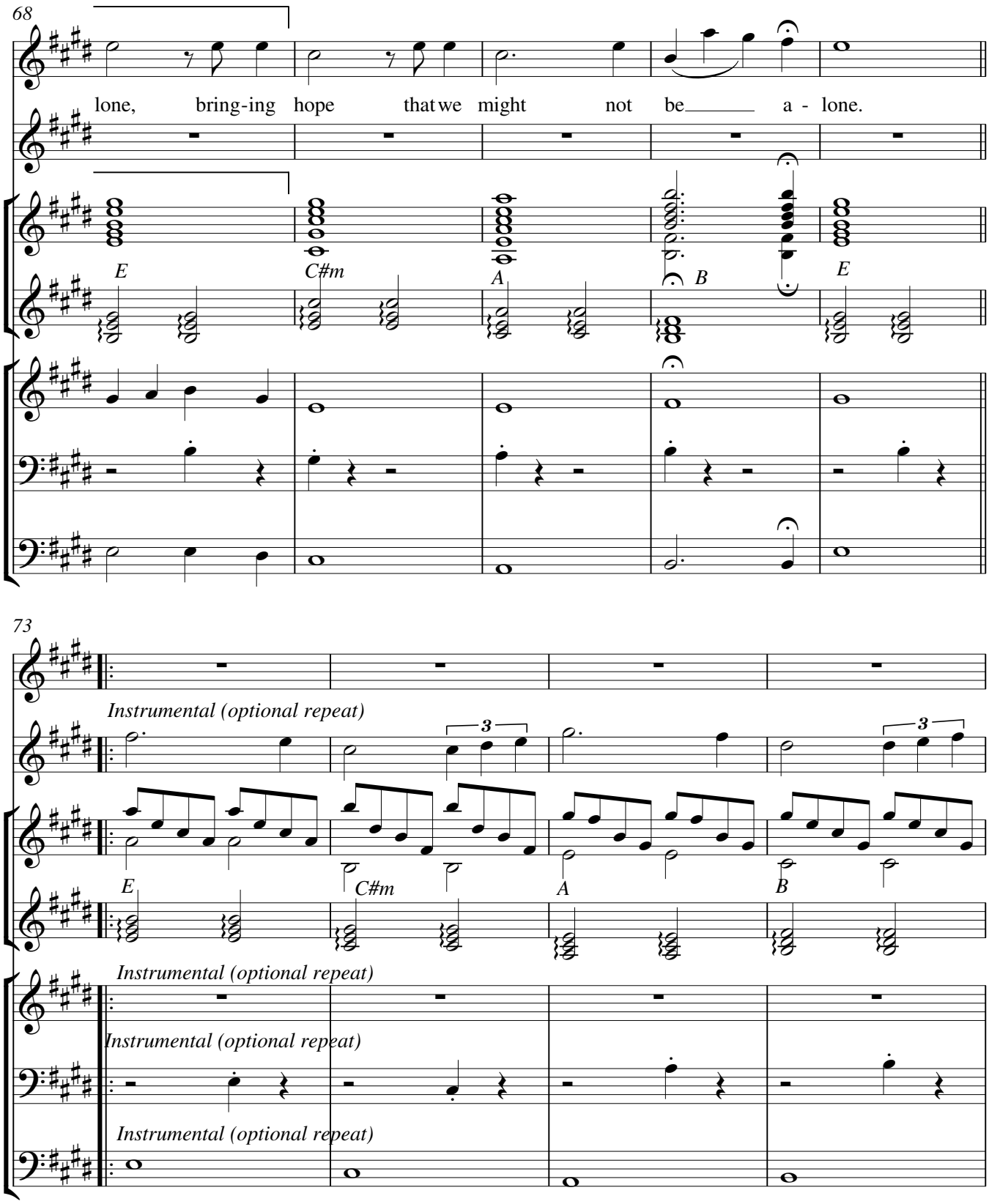
68
lone, bring-ing hope that we might not be a - lone.
E
C#m
A
B
E
73
Instrumental (optional repeat)
3
3
E
C#m
A
B
Instrumental (optional repeat)
Instrumental (optional repeat)
Instrumental (optional repeat)

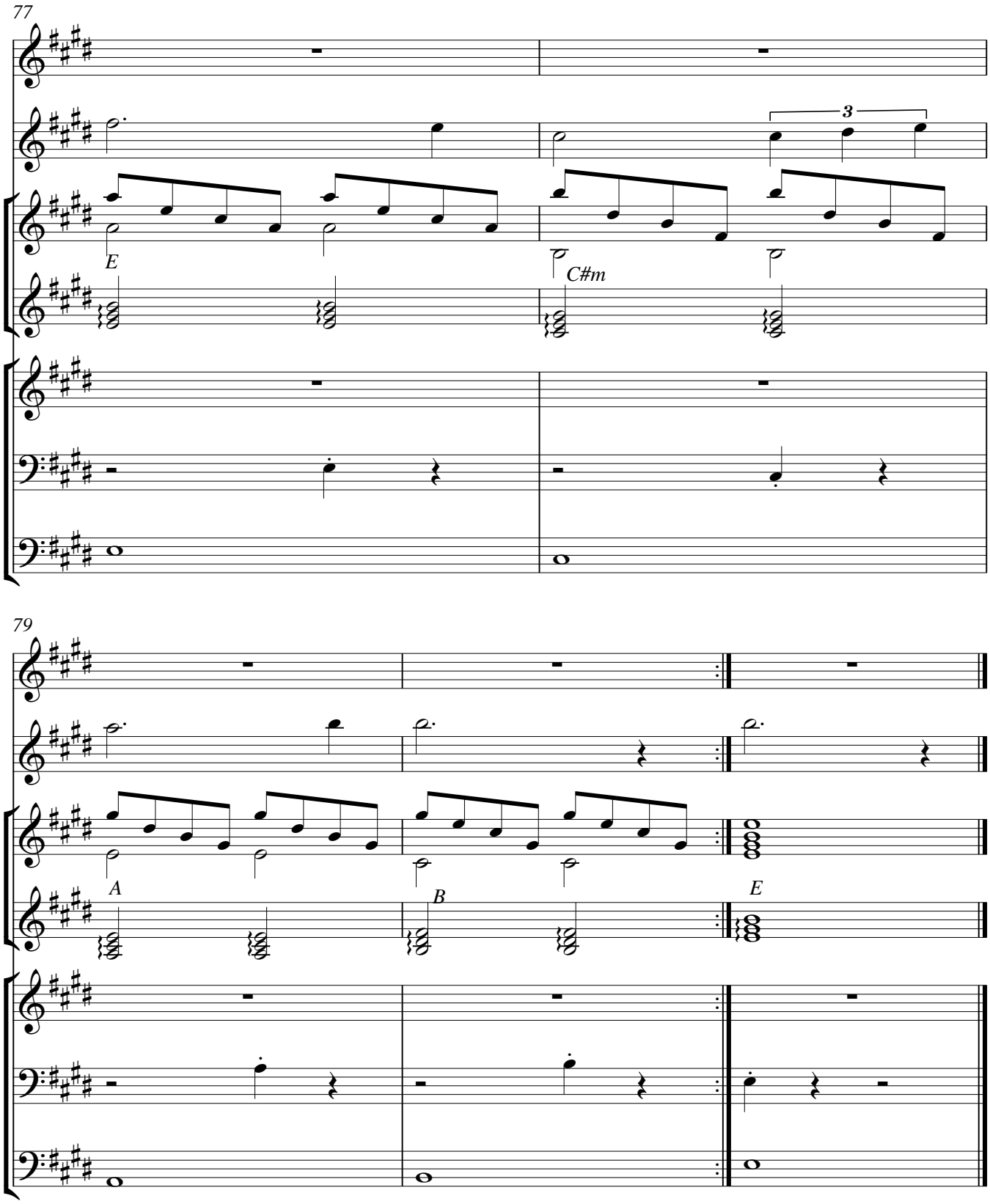
77
3
E
C#m
79
A
B
E