

The page features a minimalist design with a white background. A thick blue vertical line runs down the right side, and a thick green vertical line runs down the far right. A thick green horizontal line spans the width of the page near the top. A thick blue horizontal line spans the width of the page below the green one. The text is positioned to the left of these lines.

Oswaldo Glieca

Francesca's Mental Murder

for piano
(2013)

Oswaldo Glieca

Francesca's Mental Murder

for piano

2013

osvaldo.glieca@ymail.com

© 2013 Oswaldo Glieca

Composer's Note

Last summer of 2012 I came across a discussion with my cousin Francesca who at that time got a job as PR executive director at the American Express. She was sure that it was the turning point for her career achieving a distinguished social and financial status. Few months later things started to crumble: her dream-job became a sort of heavy load to carry reaching the point of making her wondering if this was what she really liked. She confessed me: I am fed up with this life, no time for me, just work. She realized a dull existence feeling a sense of memory loss and mind absence annulling her from the real emotions she once desired. Francesca then decided to take pictures with a mobile-camera to her everyday actions. One month later she began to observe these photos discovering that they were essentially all the same. She was in the hand of something beyond her willing. What was the meaning of her life doing that?

An idea began to work on me as I thought of this issue with many people who would share a similar circumstance. I found myself as a composer that I could do little for her if not imagine a scenario through music featuring a bank worker who is a victim of a greedy driven chewing system. Francesca's mental murder is a collection of twelve miniature pieces performed in a rapid succession.

- 1) Francesca realize her emptiness
- 2) Francesca reflect on her life
- 3) Thinking on... over and over...
- 4) Francesca dream what the other dreams
- 5) Time lost forever is lost
- 6) Francesca wakes up and go to work
- 7) Another day same as yesterday, memory loss
- 8) Francesca observe her photos
- 9) Francesca disillusion about social importance
- 10) Looking for new challenges
- 11) Francesca selfless liberation
- 12) Francesca and a new life of possibilities

This piece is an imaginative film lasting approximately 15 minutes

I.

Francesca realize her emptiness

♩ = 100

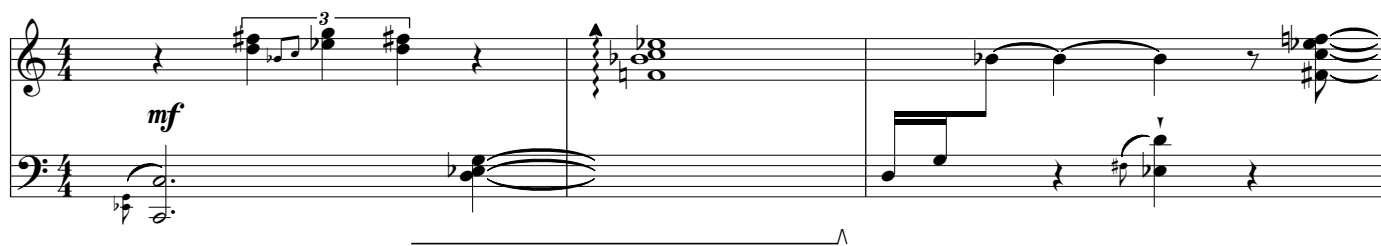

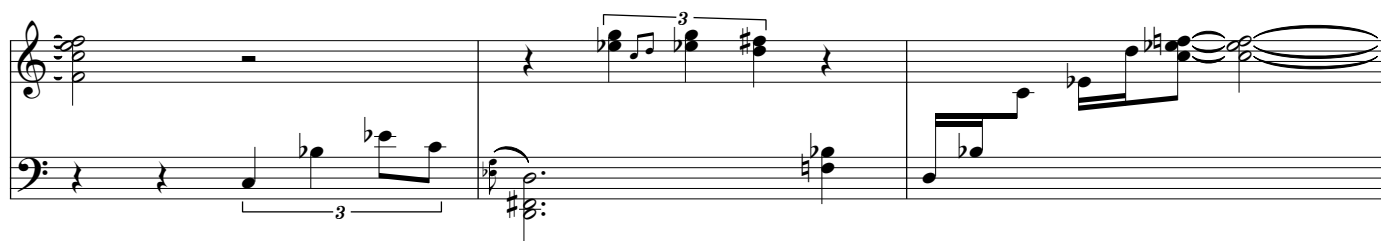

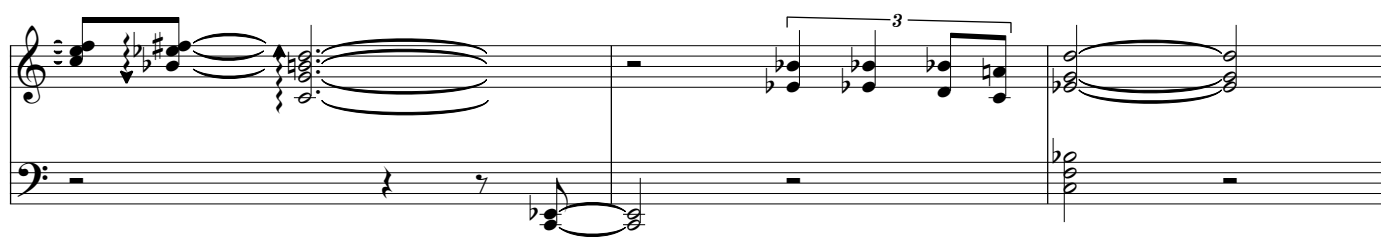

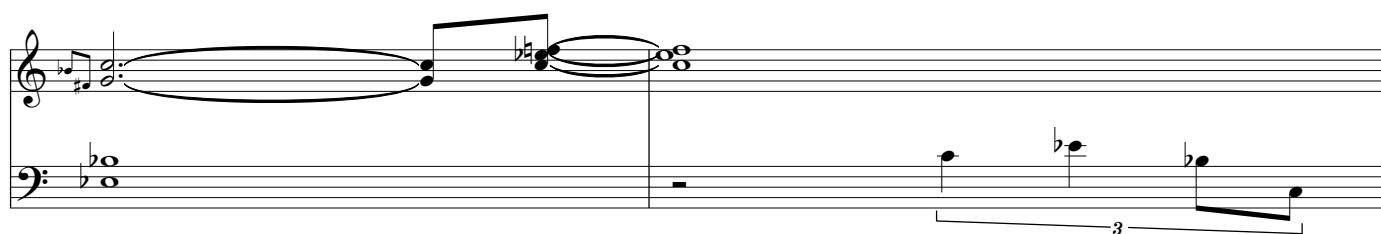

II.

Francesca reflect on her life

♩ = 100

♩ = 76

III.

Thinking on... over and over...

♩ = 54

mf

8vb

mf

mf

mp

IV.

♩ = 72

Francesca dreams what the others dream

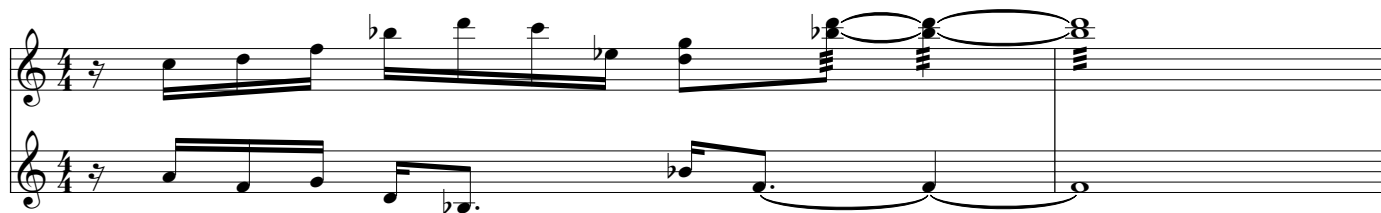
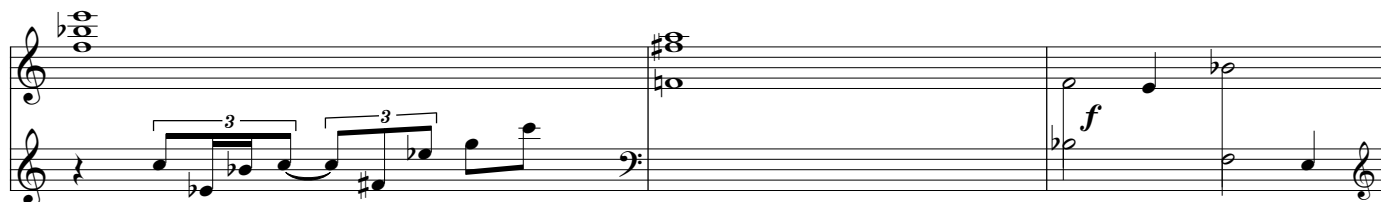
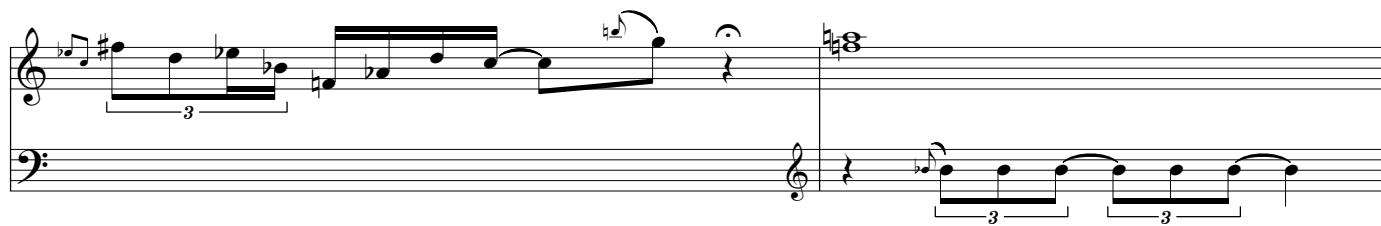

V.
Time lost forever is lost

♩ = furioso, as fast as possible

VI.

Francesca wakes up and go to work

♩ = 108

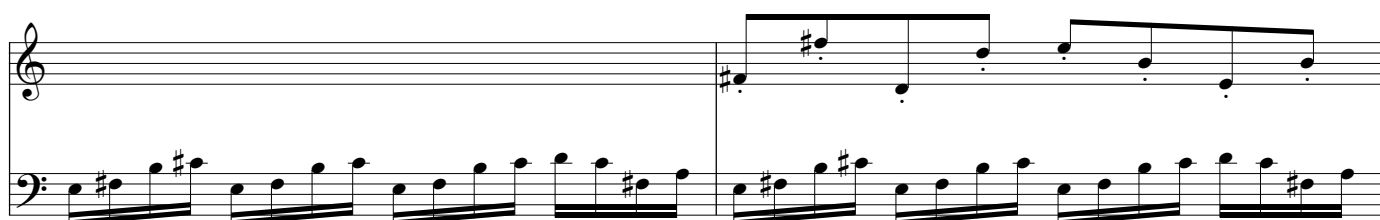
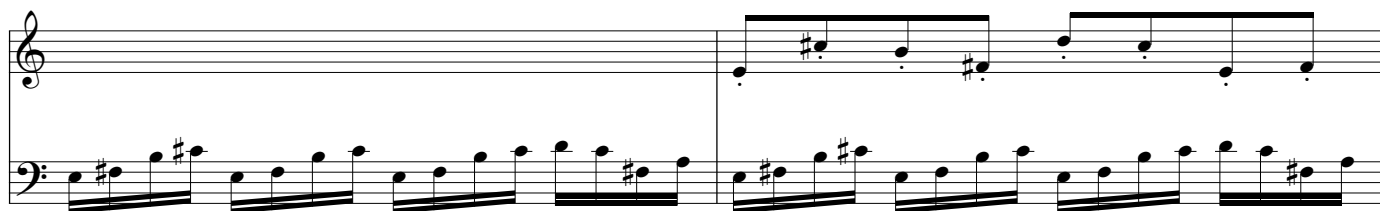

pp at libitum, fading away

VII.

Another day same as yesterday, losing memory

♩ = 86

mf

VIII.

Francesca observe her photos

♩ = 86

IX.

Francesca disillusiones on social importance

$\text{♩} = 72$

X.

Looking for new challenges

♩ = 54

mp

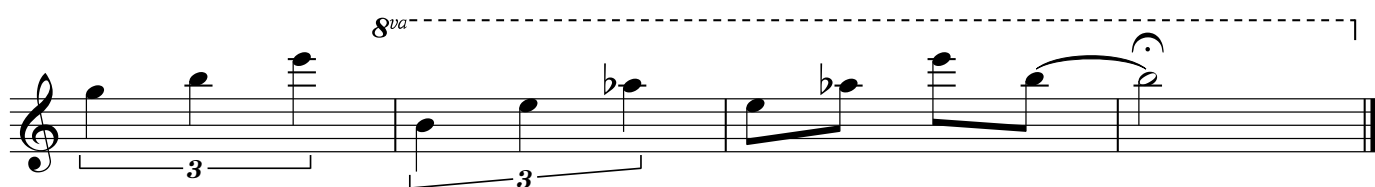
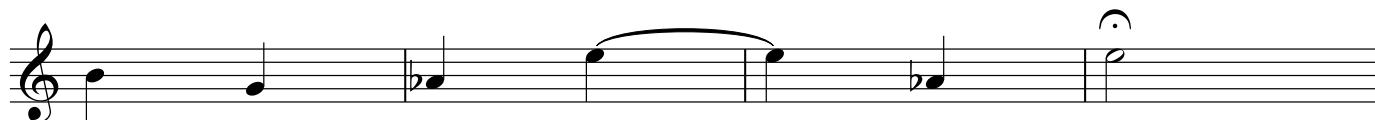
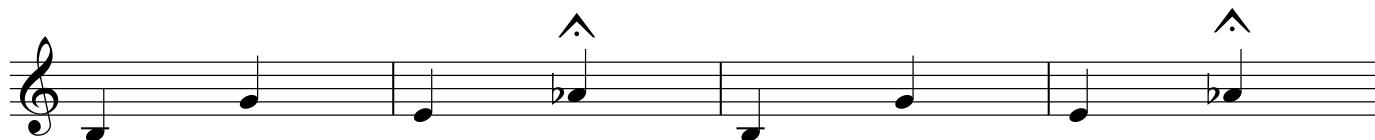

XI.

Francesca selfless liberation

$\text{♩} = 76$

f

gliss.

XII.

Francesca and a new life of possibilities

♩ = 40

8^{va}

15"

p

silence

8^{va}

10"

p

silence

8^{va}

5"

p *f* *p*

silence

8^{va}

2.5"

p

silence

* left elbow black keys, right elbow white keys

mf

a morire

