

Clan

for string orchestra

1: One Morning

Affetuoso Cantabile

Joanna Borrett

1:One Morning

16

Vln. I

Vln. II

Vla.

Vc.

D.B.

mf

p

cresc.

21

Vln. I

Vln. II

Vla.

Vc.

D.B.

f

mf

div

mf

mp

26

Vln. I

Vln. II

Vla.

Vc.

D.B.

p

mf

p

div

1:One Morning

31

Vln. I

Vln. II

Vla.

Vc.

D.B.

mf

mp

div

36

Vln. I

Vln. II

Vla.

Vc.

D.B.

div

div

41

Vln. I

Vln. II

Vla.

Vc.

D.B.

8:

Clan

2:Reel

Allegro Ritmico

Joanna Borrett

Violin I

Violin II

Viola

Cello

Contrabass

l.h. r.h.

Tap cello until bar 25

Tap bass until bar 25

l.h. r.h.

mf

solo

Vln. I

Vln. II

Vla.

Vc.

Cb.

10

Vln. I

Vln. II

Vla.

Vc.

Cb.

19

2:Reel

28

Vln. I
Vln. II
Vla.
Vc.
Cb.

mp

mp

37

tutti

Vln. I
Vln. II
Vla.
Vc.
Cb.

mp

mp

f
pizz.

mf

46

Vln. I
Vln. II
Vla.
Vc.
Cb.

2:Reel

55

Vln. I

Vln. II

Vla.

Vc.

Cb.

mf

mf

mf

f
arco

mf

64

Vln. I

Vln. II

Vla.

Vc.

Cb.

mp

mp

ff
div

mp

mp

73

Vln. I

Vln. II

Vla.

Vc.

Cb.

f

mf

mf

mf

f

2:Reel

Vln. I

Vln. II

Vla.

Vc.

Cb.

77

div

mf

f

V

Vln. I

Vln. II

Vla.

Vc.

Cb.

87

mf

mf

ff div

mp

mp

Vln. I

Vln. II

Vla.

Vc.

Cb.

96

f

p

mf

pizz.

pizz.

pizz.

pizz.

f

p

III

Clan

3: Us

Joanna Borrett

Larghetto

Violin I *con sord.*
ppp con tendresse

Violin II *con sord.*
ppp con tendresse con sord.
div

Viola *ppp con tendresse con sord.*

Cello *mp con tendresse*

Contrabass *mp con tendresse*

Vln. I

Vln. II

Vla.

Vc.

Cb. *mf*

mf

Vln. I

Vln. II

Vla.

Vc.

Cb.

3: Us

2

25

senza sord.

Vln. I *mf cantabile*

Vln. II *mp*

Vla. *p*

Vc. *mf*

Cb.

33

Vln. I *mp* *cresc*

Vln. II *mf* *cresc*

Vla. *cresc*

Vc. *cresc*

Cb. *mf* *cresc*

div

39

a tempo

Vln. I *poco accel* *a tempo* *pp*

Vln. II *poco accel* *a tempo* *pp* *p*

Vla. *poco accel* *a tempo* *mf*

Vc. *poco accel* *a tempo* *pizz.* *arco* *p*

Cb. *poco accel* *a tempo* *pizz.* *mp*

Clan

4:Ceilidh

Allegro Rustico

Joanna Borrett

Violin I

Violin II

Viola

Cello

Contrabass

Tap instrument

f

5

Vln. I

Vln. II

Vla.

Vc.

Cb.

p

mf

9

Tap instrument

Vln. I

Vln. II

Vla.

Vc.

Cb.

f

mf

p

4:Ceilidh

2

13

Vln. I

Vln. II

Vla.

Vc.

Cb.

p

mf

17

Vln. I

Vln. II

Vla.

Vc.

Cb.

mf

mp

21

Vln. I

Vln. II

Vla.

Vc.

Cb.

f

mf

mf

mp

pizz.

mp

4:Ceilidh

3

4:Ceilidh

4

36

Vln. I

Vln. II

Vla.

Vc.

Cb.

p

pizz.

subito p

mf

mf

pizz.

subito p

pizz.

40

Vln. I

Vln. II

Vla.

Vc.

Cb.

44

Vln. I

Vln. II

Vla.

Vc.

Cb.

mf

arco

mp

p

arco

p

arco

p

4:Ceilidh

48

Vln. I

Vln. II

Vla.

Vc.

Cb.

52

Vln. I

Vln. II

Vla.

Vc.

Cb.

mp

mf

mp
col legno

mf
col legno

mf

56

Vln. I

Vln. II

Vla.

Vc.

Cb.

div

4:Ceilidh

6

4:Ceilidh

73

78

83

5:Highlands

10

Vln. I
Vln. II
Vla.
Vc.
Cb.

mf
mp
mp

13

Vln. I
Vln. II
Vla.
Vc.
Cb.

mp
mf
mf
mp

16

Vln. I
Vln. II
Vla.
Vc.
Cb.

5:Highlands

19

Vln. I *mp*

Vln. II *mf*

Vla. *mp*

Vc. *mp*

Cb.

22

Vln. I *mp*

Vln. II *mp*

Vla. *p*

Vc. *mf* *p*

Cb. *p*

25

Vln. I *f* *subito p*

Vln. II *f* *subito p*

Vla. *p* *subito p*

Vc. *p* *mf*

Cb. *p*

5:Highlands

a tempo

28

div

mf

rubato ad lib

mp

p

p

31

pizz.

Clan

6:Betrayal

Moderato
Sinister and subdued

Joanna Borrett

Violin I

Violin II *div*
p

Viola
mf

Cello
p

Contrabass
p

Vln. I

Vln. II *div*

Vla.
mf

Vc.
mf

Cb.

Vln. I

Vln. II *mp*

Vla.

Vc.
p

Cb.

6:Betrayal

2

Vln. I

Vln. II

Vla.

Vc.

Cb.

28

mf

mf

Vln. I

Vln. II

Vla.

Vc.

Cb.

37

mf

mf

div

div

Vln. I

Vln. II

Vla.

Vc.

Cb.

46

mp crescendo poco a poco

p crescendo poco a poco

p crescendo poco a poco

p crescendo poco a poco

p crescendo poco a poco

div

p crescendo poco a poco

6:Betrayal

55

Vln. I

Vln. II

Vla.

Vc.

Cb.

ff

fff

f div

f

f

64

Vln. I

Vln. II

Vla.

Vc.

Cb.

ff

f

f

div

74

Vln. I

Vln. II

Vla.

Vc.

Cb.

div

f

ff

senza rit

senza rit

senza rit

senza rit

Clan

7: Armour

Alla Marcia - Feroce

Joanna Borrett

Violin I

Violin II

Viola

Cello

Contrabass

Vln. I

Vln. II

Vla.

Vc.

Cb.

Vln. I

Vln. II

Vla.

Vc.

Cb.

16

Vln. I
Vln. II
Vla.
Vc.
Cb.

21

Vln. I
Vln. II
Vla.
Vc.
Cb.

ord

26

Vln. I
Vln. II
Vla.
Vc.
Cb.

div

ff

7: Armour

31 *sul pont*

Vln. I *ord.*

Vln. II *div* *ff* *ord.* *sul pont*

Vla. *sul pont* *mp* *sul pont*

Vc. *V* *p*

Cb. *V* *p* *sul pont*

36 *ord. V*

Vln. I *mp* *ord.*

Vln. II *mp* *ord.*

Vla. *f* *ord.*

Vc. *ff* *ord.*

Cb. *ff* *ord.*

40 *f* *attaca*

Vln. I *f* *attaca*

Vln. II *f* *attaca*

Vla. *f* *attaca*

Vc. *f* *attaca*

Cb. *f* *attaca*

Clan

8:Battlefield

Allegro Risoluto

Joanna Borrett

8:Battlefield

2

18

Vln. I

Vln. II

Vla.

Vc.

Cb.

div

mp *crescendo poco a poco*

subito p

crescendo poco a poco

div

mf

mf

25

Vln. I

Vln. II

Vla.

Vc.

Cb.

mf

f

mf

mf

mf

32

Vln. I

Vln. II

Vla.

Vc.

Cb.

div

div

V

V

8:Battlefield

38

Vln. I *ff*

Vln. II *ff*

Vla. *f*

Vc. *div* *f*

Cb. *f*

44

Vln. I

Vln. II

Vla.

Vc.

Cb.

50

Vln. I *ff*

Vln. II *ff*

Vla. *div* *f*

Vc. *f*

Cb. *f*

8:Battlefield

4
36

Vln. I
Vln. II
Vla.
Vc.
Cb.

61

Vln. I
Vln. II
Vla.
Vc.
Cb.

71

Vln. I
Vln. II
Vla.
Vc.
Cb.

Cellists play cello on lap like a guitar

Clan

Singing can be first violins or one or any group of players from the orchestra

9: Chant

Joanna Borrett

Grave Very improvisatory Sing/hum throughout

Violin I

Violin II

Viola

Cello

Contrabass

8

15

p

mf colla parte

pizz. Play cello on lap like a guitar

me yae mo me yaaa aa aace mo me yaaee mo me

yae aaee mo me ya aa me ya aa me ya aa aaa aa aa aaeee mo me

yae mo me yaaaa aaaa eeee mo segue

pp

p

ppp

segue

segue

segue

segue

segue

Clan

10:Circle

Andante
Bleak and Empty

Joanna Borrett

Violino I
Violino II
Viola
Cello
Contrabbasso

pp con sord.
mp con sord.
lontano

Violino I: Measures 1-5, mostly rests, with notes in measures 4 and 5. *mp con sord.* and *lontano* markings are present.

Violino II: Measures 1-5, notes in measures 1-3 and 5. *pp con sord.* marking is present.

Viola: Measures 1-5, notes in measures 1-3 and 5. *pp con sord.* marking is present.

Cello: Measures 1-5, notes in measures 1-3 and 5. *pp con sord.* marking is present.

Contrabbasso: Measures 1-5, rests.

Vln. I
Vln. II
Vla.
Vc.
Cb.

Violino I: Measures 6-10, notes in measures 6-10.

Violino II: Measures 6-10, notes in measures 6-10.

Viola: Measures 6-10, notes in measures 6-10.

Cello: Measures 6-10, notes in measures 6-10.

Contrabbasso: Measures 6-10, rests.

Vln. I
Vln. II
Vla.
Vc.
Cb.

espress
div
espress
espress

Violino I: Measures 11-15, notes in measures 11-15. *espress* and *div* markings are present.

Violino II: Measures 11-15, notes in measures 11-15. *espress* marking is present.

Viola: Measures 11-15, notes in measures 11-15. *div* and *espress* markings are present.

Cello: Measures 11-15, notes in measures 11-15. *espress* marking is present.

Contrabbasso: Measures 11-15, rests.

10:Circle

2

16

Vln. I
Vln. II
Vla.
Vc.
Cb.

mp

21

Vln. I
Vln. II
Vla.
Vc.
Cb.

p
mp
pp
pp
div

senza sord

26

Vln. I
Vln. II
Vla.
Vc.
Cb.

div

10:Circle

31

Vln. I *mf cantabile* *f*

Vln. II *mf cantabile* *mf* div

Vla. *p* *mp*

Vc. *p* *mp*

Cb. *mp*

36

Vln. I *mf*

Vln. II *mf*

Vla. *p* *div*

Vc. *p*

Cb. *p*

41

Vln. I *f*

Vln. II *div*

Vla. *div*

Vc. *div*

Cb.

10: Circle

46 *piu mosso*

Vln. I *piu mosso*

Vln. II *piu mosso* *mf* *div*

Vla. *div* *piu mosso* *mp* *div*

Vc. *piu mosso* *mp*

Cb. *piu mosso* *mp*

51 *f* *p crescendo molto* *div*

Vln. I *f* *p crescendo molto* *div*

Vln. II *p crescendo molto* *div*

Vla. *p crescendo molto* *div*

Vc. *p crescendo molto*

Cb. *p crescendo molto*

A tempo *div*

56 *ff crescendo al fine* *ff*

Vln. I *ff* *ff*

Vln. II *ff* *ff*

Vla. *ff* *ff* *ff*

Vc. *ff* *ff* *ff*

Cb. *ff* *ff* *ff*

unis pizz downwards

A C D A E F G H I J D B L M D P Q H M P N M F B F Q P R L S M F

S T C D

U B F V A Q D R O F J X G Y A C

N O D G P B F D Q D R

I B C D D C M B F G H

A B C D E D C G H H J K A

Á

ZΘΠN
ÁÌ ÀCGT

IBCDDCMBFFGH

ILAMNENRO KD

8

mf

UÁ

XY

VÁ

VÁHQ
ÄQAI

mp

ÄÄ

2

mf

YW

mp

TV

f

ÄQAI

mf

ÄV

mf

WY

f

p

ÄQAI

ZΘΩN
Α̇ Α̇ Υ

Α̇

IBCDDCMBFFGH

PHMQARD JBDYBEAI

ppp F B D F Q A R G D

W

4/4 3/4 4/4 3/4

UÁ

3/2 3/4

XÁ

mf F B D F N P I Y D

5/4 4/4 3/4 5/4

VÁ

mp S A Q S A

5/4 4/4 3/2 12/4 6/4

S D C D H G A T S D C E N K E T

ÁZ

pp H B A O S D

6/4

ABCDDCEBFFGH IJ BK

A

ZÖDN AISCÖAX

IBCDCMBFFGH

IIAMDFCEBCD

8

CHB

4

♯CDDCEBFFGH IJ BK

YÁ

mp

ÁY

SATSA

ff

TU

TI

mp

f

ÁX

ff

ZΘΩN
Æ ÉQXTDÄY

IBCDCMBFFGH

PHMDAI BA

mf

UZ

mf

UY

mp

UÄ

mp

XU

mp

XÄ

f GÄ *p*

XÄ

ÄQÄ

NCJ HLFQBMÄ HBAOSD

mf

ZBTON
CÍ MĚNĚCÍ

IBCDDCMBFFGH

U DVANĚD
GAINNDAPF QKĀI QĀIQ

24

mp

W

mf

ĀU

mf

ĀW

mp

SACCSĀ S BĀ S

Y

ff

ĀU

ff

ĀT

ff

TY

f

ĀQI

EAI WĪNBT

Ć

ZΘΩN Ï ÇFK BÂF

IBCDDCMBFFGH

ΠΗΘΗΝΚΗ

11

UY

UW

XV

XĀ

VU YĀTĀBDM

VĀ BEĀI

VĀ

♯CDDCEBFFGH IJ BK

ÇI MCHIGËGË

/%". 0%88++

IIAMNDNEICBD

ND

ZQDN

EISXDW

IBCDDCMBFFGH

X NYAZIO SNDYKFDNAFA KQNCJ HDHQDCMQDCB

P G CCGG KB KG C C C C C C

p^B

A KB KG C C KB KG C C C KB KG C C

U KG C C KG C C C C C C C C KB KG C C KB KG

U C C C C KB

4

ΝΙΣΩΤ

IBCDCMBFFGH

I VH BAZI LAFAHI VFAOSBA

mp *FPF*

W

mf

LY

XX

YDACYBAI

p

XI

mf

W

f

WW

f

AY

ADDES KAO DEED

f

YU

f

p

BAOSAI IN

YA

HBAOSD

ff

fff

ÀC DÆFGHI JDBL MDPQHMPNMF PFQPRLSNMF

S TD

UBF VWRDR OFJ XGYMC

N ODGP BFDQR

IBCDDCMBFFGH

ARCEDEIGH IJ KA

Â

ÀBTDÂ
Â Â CGT

IBCDDCMBFFGH

IIAMNDIKD

32

ZI

VI

AI

AI

YT

YA

AA

ÀB̂DÂ
ĂĂY

Ă

IBCDDCMBFFGH

PHMQARD 2 JBDYBEZI

ppp FBNFQAGD

Y

TZ

WX YCĂCYBEZI

mp

XU ZQĂ

XĂ ZQĂ SDCDHGAT SDCENBT

ZU HBAOSD VBT V

pp p

Ā

ÀB̄DĀ Ā̄S C̄C̄X

IBCDCMBFFGH

IIAMNDFCEBCD

4

p

Ā

mf

TX

p

TĀ

mf

W

mf

W

f

W

mf

XW

mf B̄A C̄B̄Ā

♯CDDCEBFFGH IJ BK

XÁ

AÇÁI

p RÁI M

ZW

CFB

mp

ZY

VX

mf

VÁ

JBTGRDB

ÁV

BFZI

ZQAI

f

ÁT

ÁÁ

f

YU

mf

YZ

ff

Ć

ÀḄDÂ ÆÉQ̣XTDZY

IBCDDCMBFFGH

PHṂDAI BA

♯CDDCEBFFGH IJ BK

ÀBIDÂ
CÍ MĚACCCT

IBCDCMBFFGH

U DVANĚD

GAINDAPF QĚĀI QĀIQ

TU

TĀ

WY

XĀ

ZĀ

VZ

ĀZ

ĀZ

Ď

ÀBQDÂ Ā ÇFK BĀF

IBCDDCMBFFGH

IIHOHNKH
8
YĀTABDW

mf

TW
ZQI
BEZI

mf

TÀ

WX

WY

ff

XZ
YĀTABDW

ff

XY
BEZI
PĀPSSP

mp *f*

ÀB D Â
Ë MCHIGZ

Đ

/%". 0%&#+

ILAMNDNEDICBD

ff

À

ff

TZ

p ZQI
PRAI M SACSAĂ S BEĂ S

WZ

p

XW

ff

ZU

ff

ZY

ff ZQI

VÁ

ff *f*

ÁÁ

mp DB ÁQI 6

NÉ

À B D Â
E I S X C D W

I B C D C M B F G H

X N H Y A Z I O S N D Y K E H D N A I A K Q N C J H L H Q N D C M Q D C B

14

pp

TÂ

ZQAI

p

GÂAD

ÀÇDÂ
NÉISÇTG

NN

IBCDDCMBFFGH

I VH BAZJ LAFÂHI VFAOSBÁ

JBDYBFZI

À

pp

À

DCÂDÇÁ

TX

ZÇÁ

WI

YÇDÂÇYBFZI

mp

WÁ

mf BÇPFNPI ND

XX

ZÇÁ

mf

XY

mf

ZZ

ÄÇDÇSKÂIO DEED

mf

VU

ZÇÁ

p BÇDÇSÂHI JN

VÁ

HBAOSD

ff

ÀÇÏ
Æ ÆÝ

Æ

IBCDCMBFFGH

PHMQARD 2 JBDYBFZI

ppp FBNFQAGD

Á

VZ

YX YDÇYBFZI ZÇI

p

WÀ ZÇI SDCÏHCAT SDCÏNBT

SATSA *mf*

ÂÂ HBAOSD VBTB

ACDDCEBFFGH IJ BK

Ć

ÀBIC

ÁSCQZX

IBCDCMBFFGH

IIAMNDFCEBCD

2

Á

VÁ

YÁ

YT

W

WX

mf H Q

♯CDDCEBFFGH IJ BK

ÀW

p

ÀÁ

TW

mp

TÁ

ZQÁ

JBTGRDB

ZÀ

BFZI

SQCSÁ

ZQÁ

f

XÁ

XZ

p

ÁY

ZQÁ

ff

Ā Ć QXTDZY

IBCDDCMBFFGH

PHMDOI BA

T

U

W

VU

YÀ

NCJ HEDFBMĀ HBAOSD

YÁ

W

ÀÇTC
ÇI MÇMÇÇÇCT

IBCDDCMBFFGH

U DVANHD
GAINNDAPF QÇÃI QÃIQ

U

VX

YZ

W

ÀÀ

TÀ

ZÀ

XÀ

Ð

ÀÆË ǾǾFK BÅF

IBCDDCMBFFGH

IIHOHNKH
4 YÅTÅBDW
mp

Á

VY
BFZI
mf

VX

YW

YÁ
YÅTÅBDW
ff

WT
ZQI
BFZI
mp

WI
PÅPSSP
f

ÆCDDCEBFFGH-IJ BK

DI MCHICÉ GIZ

/%"" . 0%&#+

IIAMNDINEICBD

ff

Á

VZ

GAI *mp* SASÁ S EPÁ S

YW ZQÍ

WY

WÁ

f

ÁZ

TW ZQÍ

f

ZÁ

ff

ZÁ

DB ÁÇI *mp* *mp*

NÊ

ÀËË ÈÌ S XCDW

IBCDDCMBFFGH

X NYAZIO SNDYKFDNAÀ KQNCJ HDHQDCMQDCB

P G ĊCCG KB KG ĊC ĊC ĊC ĊG

p^B

Z KB KG ĊC ĊG KB KG ĊC ĊC ĊC KB KG ĊC ĊG

W KG ĊC ĊG KG ĊC ĊC ĊC ĊC ĊC ĊG KB KG ĊCCG KB KG

VZ ĊC ĊC ĊC ĊG KB

4

ÀÇÏ
 NÊ S Q T G

NN

IBCDCMBFFGH

I VH BAZJ IAFÁH VFAOSÁ

JBDYBEZI

V

X

pp

ZQI

DĀDQĀ

W

U

pp

YDĀCYBEZI

YZ

p

WY

mp

WX

p

ZQI

AW

mp

ZQI

ÄDCISKÄIO DEED

TĀ

p

PEAOSĀI JN

TZ

HBAOSD ÄQAI

ZBĒ DĀD WSÁ

ff *fff*

ACDCEBFFGH IJ BK

A B C D E F G H I J K L M N O P Q R S T U V W X Y Z

S T U

V W X Y Z

N O D G P B F D Q R

I B C D D C M B F F G H

A B C D E D I G H I H J K A

pR JSD

T

p

U

p

W

mf

X

p

Y

Z Q A

mp

Y

Z Q A

p

À

S GIB

À ÂCGT

IBCDDCMBFFGH

IIAMNDINROKD

TXI FXI

2/4

UI

WW

YU

ZU ^{CFB}

f ^o _Ä

VY ^o

_Ä *f*

XV ^{ZQA}

mp

ÁY

mf

TV

mp

ÀV

^{ÄQÄ} *p*

S GIB
Å Å Y

Å

IBCDDCMBFFGH

PHMQARD

ABCDDCEBFFGH-IJ BK

Ā

S GIB

Ā S CQZX

IBCDCMBFFGH

IIAMNFCBECB

4

mf

T

p

UY

mf

UÁ

mp

WY

mp

YÁ

mp

YÁ ĀQĀĀ

ZZ

CFJB

p

VU

JBTGRDB

VI

BEZI

mf

XV

SATSA

XI

ZAI

f

ÁZ

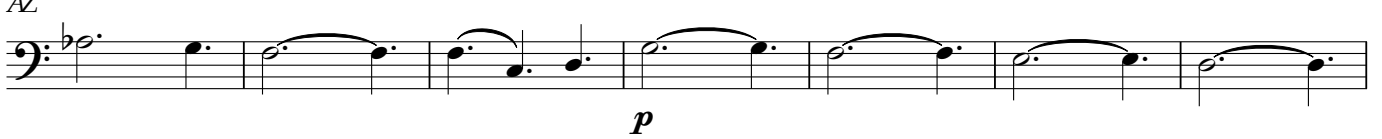

p

TU

ff

Æ M G M C C C T

IBCDDCMBFFGH

U DVANHD

GAINNDAPF QĈĀI QĀIQ

À

UÁ

WX

YV

ZZ

p Æ A Q S Ā S Ī P Ā S

VZ

XZ

ÁZ

EAI WINRT

Ć

S GIB

Ā ČFK BÇF

IBCDDCMBFFGH

IIHOIHGHI

mp

Z

T

SÄSÄ div.

UW

IV *ord.* *III* *mf*

UX

WĀ

WY

2

W

ff

YZ

p sul pont.

YĀ

ff *ord.* *f* PĀPSSP

ÇI MCHIGĎGIZ

/%"" . 0%&#++

IIAMNDINĎICBD

NI S QJ T

IBCDDCMBFFGH

I VH BAZJ IAHÁH VFAO SBÁ

JBD YBEZI

pp

Á

pp

IGÁIQGÁ

LY

UÁ

pp

YDÁCYBEZ

ZQAI

VX

p

YY

YT

ZY

mp

ÄDCISKÁIO DEED

ZÁ

ÄQÄÄ

pEASÄH I JN

VX

HBAOSD ZBÉ D

ff

fff

ABCDDCEBFFGH IJ BK

Z B A E T G M C Y

N

A B C D A E F G H I J K L M N P Q H I M P N M F B F Q P R S M F

S T C D

U B F V W Q R O F J X G Y A C

N O D G P B F D Q R

I B C D C M B F F G H

A B C D E D I G H I J K A

20

T U

W

V X

À

ZBÁEIGMOY

À ÂCGT

IBCDDCMBFFGH

IIAMNDINO KD

ABCDDCEBFFGH IJ BK

Ä Å Y

IBCDDCMBFFGH

PHMQARD

WÁ

TW

TX

VÁ

ÁÁ HBAOSD
ÄQÄI

Á

ZBÁETGMCOY
Á S CQ̄AX

IBCDDCMBFFGH

IIAMNDICEKCD

ZBÁETGMOY
AĬ EQXTDĀY

A

IBCDDCMBFFGH

PHMO AI BA

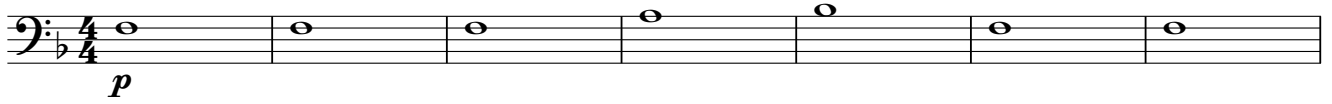

X

WÁ

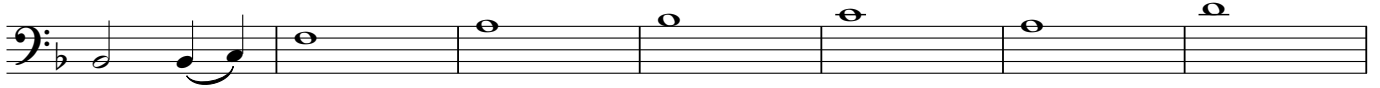

TW

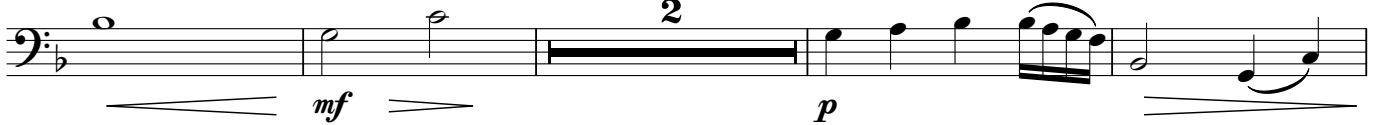

TZ

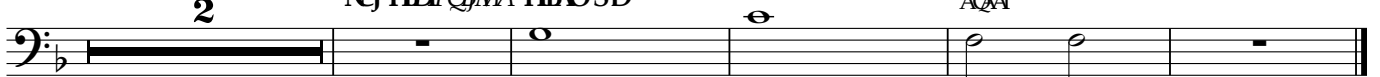

Æ

Z B A E I G M O Y
Æ I M G A C C O C T

I B C D C M B F G H

U D V A N H D
G A I N D A P F Q R A I Q A I Q

Y

W Z

T A

V U

A A

U A

A A

Z A

ZBÁETGMQY
ÔĀĀFK BĀF

Ā

IBCDDCMBFFGH

IIHOHNKI
10
mf

WI

TĀ

TU
2
ff

WV

VU
YĀTĀBDW
p

VY
BFĀI
ff
f
PĀPSSP

Ç

ZBÁETGMÖY

ÇI MCHICÇGIĀ

/%". 0%&#+

IIAMDNEDICH

X

WÀ

TĀ

W

ĀT

UĀ

ĀT

ZI

ĐI S XCDW

IBCDDCMBFFGH

X NYAZIO SNDYKEHDNÁÀ KQNCJ HLIHQNDCMQDCB

14

pp

WX

ppp CÁÁD

NEI S QJ TG

IBCDDCMBFFGH

I VH BAZJ LAHÁIH VFAOSÁ

33

mp

VX

p

ÁÁ

ÄDCISKÁIO DEED

mp

UÁ

p EASÁH JN

UÁ HPAOSD

fff *fff*