

STRING TRIO NO. 1

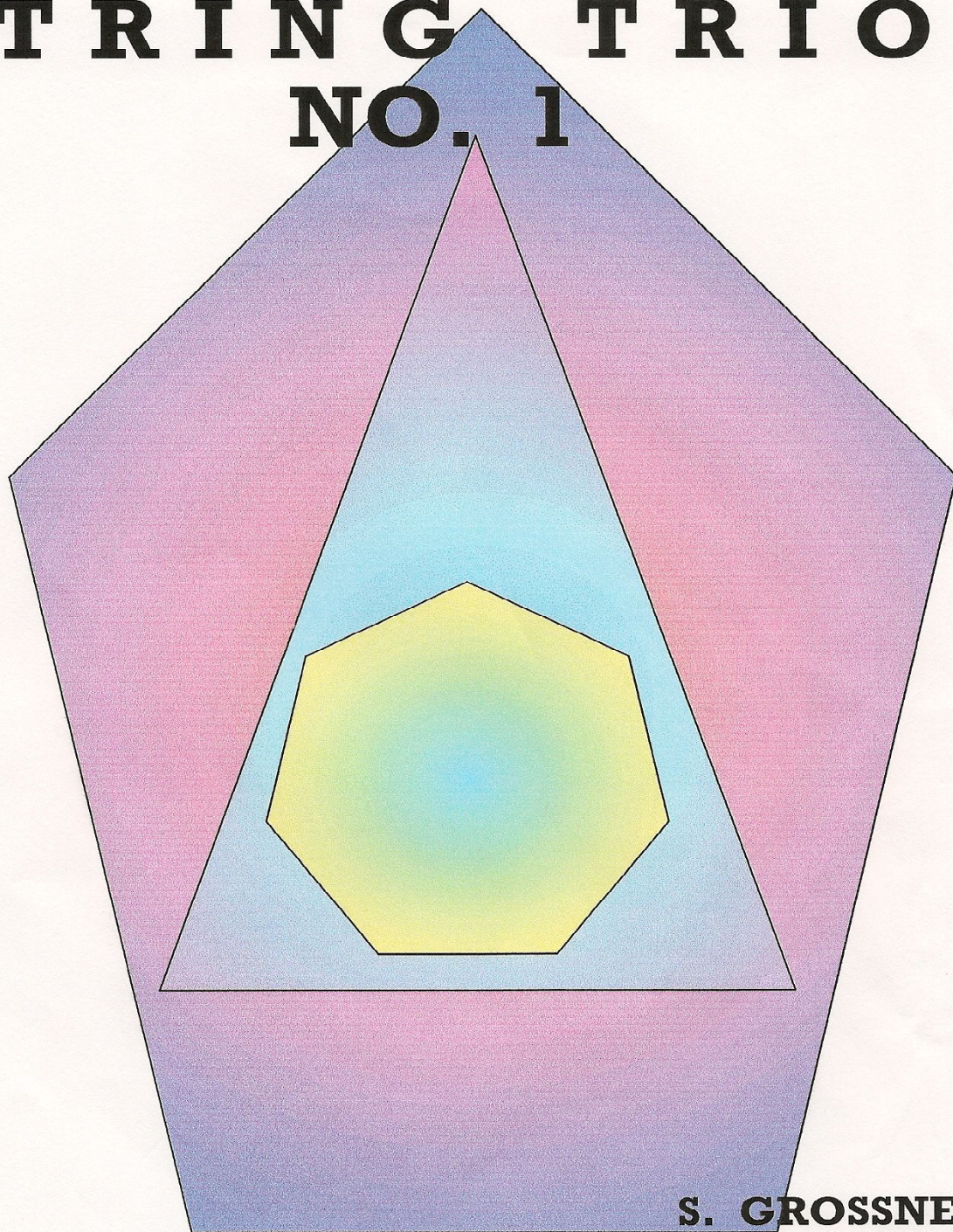

S. GROSSNER

JUNE 1965 REVISED 1998

TRIO NO 1 FOR STRINGS

SONJA GROSSNER
JUNE 1965, REVISED 1998

1 Allegro

violin

viola

cello

tremolo

ppp

pp

pp

mf

pp

mf

mf

mp

mp

mp

mf

mf

crescendo

crescendo

mf

crescendo

12

14

17

19

22

mf *p* *mf* *p*

mp *p*

espressivo *dolente* *dolente*

26

mf *mf* *mf*

sfz

dolente

29

sfz *f* *f*

crescendo *crescendo*

crescendo *f*

pizzicato *pizzicato*

31

pp *mf* *mp* *crescendo*

arco *arco* *crescendo*

34

mf *sub* *p* *mp* *f* *ff*

5

37

ff *dolente*

39

f *mf* *ff*

42

f *ff* *pp* *crescendo*

45

45

mf

mp

mf

crescendo

mf

48

48

p

p

p

50

50

crescendo

crescendo

crescendo

52

52

mf

mf

f

mf

f

55 *mf* pizzicato *crescendo*

58 *p* dolente arco

61 *crescendo*

64

67

70

73

76

79

82

84

86

88

molto ritardando

91

tr, *tr*
decrescendo
a tempo
tr
p
tr
p

95

ff

98

ff

100 11

decreasing

3

103

mf *crescendo* *f*

mf *crescendo* *f*

mf *crescendo* *f*

106

mp *mp* *mp*

108

p *p* *crescendo* *crescendo*

111

mf *crescendo*

114

f

116

ff *mf*

119

molto ritardando *sub p* *ff*

Andante Sostenuto

1

pp poco a poco crescendo

p poco a poco crescendo

6

p poco a poco crescendo mp

p mp

11

tr[~] sfz sub f p

15

sfz f

sfz f

sfz f

19

23

26

30

34

37

39

ponticello

sub *p*

pp

poco a poco crescendo

ponticello

pp

poco a poco crescendo

dolce

sub *p*

mp

41

43 (normal) *p*

(normal) *p*

mf

46 *mf*

mf

f

ff

tr, *tr^b*, *tr*, *tr^b*

50 *sempre fff* *tr* *tr*

sempre fff

accelerando

sfz *p*

sfz *p*

sempre fff *sub p* *sfz*

52 *sfz* *p* *sfz* *mf* *f*

sfz *p* *mf* *f* *sfz* *p* *ritardando*

p *3* *6* *sfz* *mf* *sfz* *ritardando* *sfz* *p*

54 *ritardando* tempo 1 *andante sostenuto* 17

p *mf* *sfz* *sfz*

59

f *f* *mf* *poco a poco crescendo* *poco a poco crescendo* *poco a poco crescendo*

63

mf *ff* *mf* *ff*

67

8va

sub pp *diminuendo* *ppp* *sub pp* *diminuendo* *ppp* *sub pp* *diminuendo* *ppp*

Allegro vivace

13

decrescendo

decrescendo

p

15

p

p

p

mf

18

mf

mp

mf

mp

mf

mp

21

mf

mf

mf

crescendo

crescendo

crescendo

f

f

f

3

3

6

6

24

26

29

32

34

34

p *sfz* *p*

p *sfz* *p*

sub *p* *sfz*

37

37

mf

mf

mf

40

40

43

43

p *crescendo* *tr* *p*

p *p*

p

47

3 3 3 3

crescendo

50

f *p* *mp*

f *p* *mp*

53

p *mp*

p *mp*

crescendo

8va

56

mf ritardando

mf ritardando

mf ritardando

58 *a tempo*

f *crescendo* *p*

f *crescendo*

f *crescendo*

61

ff *mf* *decrescendo*

ff *mf* *decrescendo*

ff *mf* *decrescendo*

64 *Allegro*

p *arco*

mp *pizzicato*

mp *pizzicato*

67

mp *pizzicato*

mp *arco*

mp *arco*

70

mf

arco

mf

pizzicato

mf

73

f

pizzicato

f

f

76

arco

ff

arco

ff

arco

ff

79 Moderato dolce

p

tr

3

pp

p

p

83

83

p *crescendo* *mf*

p *crescendo* *mf*

p *crescendo* *mf*

87

87

f *tr* *3* *sfz*

f *tr* *3* *sfz*

f *tr* *3*

91

91

f *tr* *3* *sfz*

sfz

f *tr* *3*

95

95

decrescendo *sfz* *tr* *3*

tr *3*

99 *accel.* *p* *mf* *rit.*

102 *Moderato dolce a tempo* *f* *tr*

106 *mp* *tr*

109 *tr* *p* *sfz* *crescendo* *sfz* *p* *tr* *tr* *p* *tr* *crescendo*

112

mf *mf* *mf*

tr 3 5 6

115

Allegro

f *f* *f*

3 6

118

sub *p* *p* *f* *p*

sub *p* *f* *p* *tr*

sub *p* *f* *p*

122

f *p* *f* *p*

f *p* *f* *p*

f *p* *f* *p*

tr

126 *tr* *3* Moderato tempo 1

ritendendo *p* *tr* *3* *p* *p* *p*

130 *rit.* *tr* *tr* *mp* *accel.* *tr* *mp* *mp* *accel.*

rit. *tr* *rit.* *tr* *mp* *accel.* *tr* *mp* *mp* *accel.*

134 *tr* *tr* *crescendo* *3* *6* *3* *6* *6* *6* *crescendo* *crescendo* *crescendo*

tr *tr* *crescendo* *3* *6* *3* *6* *6* *6* *crescendo* *crescendo* *crescendo*

137 *tr* *f* *f* *f* *p* *f* *f* *p* *f*

tr *f* *f* *f* *p* *f* *f* *p* *f*

Allegro

140

p *crescendo* *mf*

144

crescendo *crescendo* *crescendo*

147

f *f* *f*

150

p

152

p *mf*

155

mf *f*

159

f *ff* pesante *ff* *f* *ff* *a tempo*

161

pizzicato *pizzicato* *pizzicato*

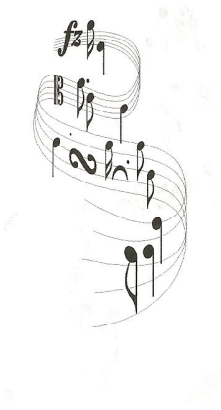

© Sonja Grossner 1965, revised 1998
Graphic design; Lorna Jane Grossner
www.duba3generations.webs.com