

To Hugh Maguire

Malcolm Arnold

String Quartet No.2

Op.118

Preview File Only

Faber Music Limited

3 Queen Square, London WC1N 3AU

Bärenreiter-Verlag, Kassel · G.Schirmer Inc., New York

First published in 1976 by Faber Music Ltd

3 Queen Square, London WC1N 3AU

Printed in Great Britain by Halstan & Co Ltd

All rights reserved

I	Allegro	1
II	Maestoso con molto rubato - Allegro vivace	16
III	Andante	29
IV	Allegretto - Vivace - Lento	41

Preview File Only

String Quartet No. 2 was first performed by the Allegri Quartet on 12 June 1976 as part of the twenty-ninth Aldeburgh Festival

Duration c. 29 minutes

Separate parts are available

ALLEGRO (♩=132)

①

Violin I
Violin II
Viola
CELLO

A

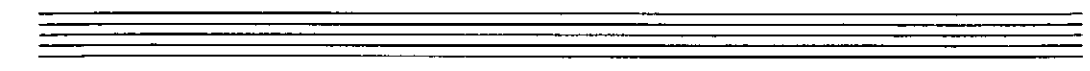

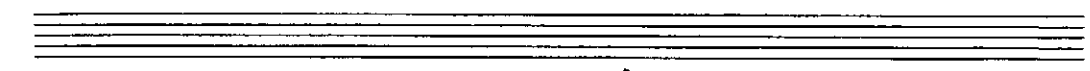

B

3

MAESTOSO CON MOLTO RUBATO

VIOLIN I

D ALLEGRO VIVACE (♩=138)

Violini I
pp SEMPRE CRESCENDO

Violini II

Viola

Cello

E

Handwritten musical score for the third system, continuing the melodic and accompaniment lines from the previous systems.

ANDANTE (♩=66)

III

29

A

ALLEGRETTO (♩ = 80)

IV

A

D

