

E P I T A P H

F O R

N E B U L A

(F L U X - D U O D E C I M A)

Preview file only

J O E C U T L E R

(F O R 12 S O L O I N S T R U M E N T S .)

ORCHESTRA.

FLUTE
OBOE
CLARINET in B \flat
BASSOON

HORN IN F
TRUMPET
TROMBONE

PERCUSSION (1 PLAYER)

XYLOPHONE
VIBRAPHONE (TO BE SITUATED CLOSE TO BONGOS, SO THAT
VIB. FOOT PEDAL CAN BE HELD AT THE SAME
2 BONGOS TIME AS PLAYING THE BONGOS)
WOOD-BLOCK
WHIP
VERY LARGE AND RESONANT TAM-TAM

VIOLIN
VIOLA
CELLO
DOUBLEBASS (WITH FIFTH STRING TUNED TO C)

THIS SCORE IS NOTATED IN C

THE DOUBLE BASS SOUNDS AN OCTAVE LOWER THAN WRITTEN EXCEPT WHERE STATED.

NOTES ON PERFORMANCE

GENERAL

MICROTONES → ♯ - One quarter-tone higher
 ♯♯ - Three quarter-tones higher

b - One quarter-tone lower.

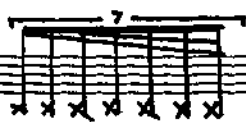

→ ACCELERATE THROUGH RHYTHMIC VALUE

Decelerate

→ DE-ACCELERATE THROUGH THE RHYTHMIC VALUE.

'GRACE' NOTES - BEFORE BEAT ALWAYS

WOODWIND and BRASS

fl. = FLUTTER-TONGUE

— Rigid and articulate —→ Lyrical —→ GRADUAL CHANGE OF ONE MOOD INTO ANOTHER.

WOODWIND

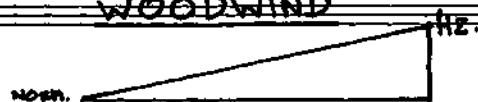

→ GRADUALLY CHANGING FROM A STILL NOTE TO A FULL-SPEED FLUTTER TONGUED NOTE.

NORMAL

— Gradual OVERBLOWING
 FULL OVERBLOWING
 (distortion or multiphonic)

STRINGS

→ GRADUAL CHANGE FROM A STILL NOTE TO A FULL-SPEED TRIPLE NOTE.

N.V. —→ VIB. = NON VIBRATO GRADUALLY CHANGING TO A NOTE WITH VIBRATO.

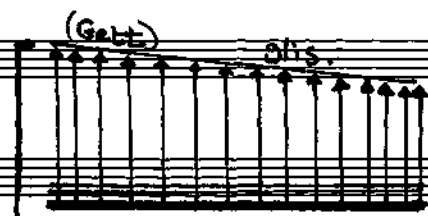

= "GELT" : BOUNCE BOW ON STRING (SINGLE BOW ACTION) WHILE EXECUTING A GLISSANDO IN LEFT HAND

2nd JUNE 1990 ST PAVLS, MIDDLESFIELD FIREBIRD ENSEMBLE / GAILLE WEBB (WORLD PREMIERE)
23rd NOV 1991 RECITAL HALL, MIDDLESFIELD FIREBIRD ENSEMBLE (1991 MIDDLESFIELD CONTEMPORARY MUSIC FESTIVAL)
4th FEB 1992 ST. JONNS SMITH SQ, LONDON LONTANO / ODALINE DE VRIES (LONDON PREMIERE)

Preview File Only

EPITAPH FOR NEBULA

J. CUTLER

♩ = approx. 45

IN A FREE TIME Soft, yet seemingly Bursting with potential, as yet unfulfilled energy

Preview File Only

Fl. (with a slight accent)

pp

p

pp

pp

cl.

ob.

Bas.

Perc.

Tr.

Cor.

Tb.

Vln.

Vla.

Vc.

Cb.

Preview File Only

Poco Accel.

TEMPO PRIMA

The Flute part begins with a dynamic marking of *pp* and a tempo marking of *TEMPO PRIMA*. The first measure contains a whole note with a fermata, marked "NORMAL". A hairpin crescendo leads to a second measure marked "H.", which contains a half note with a fermata. A bracket under the notes of this measure is labeled "THROWING THESE NOTES AWAY". This is followed by a series of eighth notes, some beamed in groups of three, with a dynamic marking of *pp*.

The other instruments (cl., ob., Bas., Perc., tr., Horn, Tb., Vn., Vla., Vc., Cb.) have a single dotted quarter note in the second measure, with a dynamic marking of *pp*.

A large blue watermark "Preview File Only" is oriented diagonally across the center of the page.

Fl. *f* *ff* *f*

Cl.

Ob.

Bas.

Perc.

Tr.

Hrn.

Tb.

Vln.

Vla.

Vc.

Cb.

Preview File Only

WE TO BEGIN BEATING

fl.

nl.

Handwritten numbers are present in the second system:

- Flute: 3 (at the bar line), 6 (at the end of the system)
- Bassoon: 4 (at the bar line), 4 (at the end of the system)
- Trombone: 3 (at the bar line), 6 (at the end of the system)
- Violin: 4 (at the bar line), 4 (at the end of the system)

Additional markings in the second system include a *pp* dynamic in the Cello part and a *v* marking above a note in the Cello part.

Preview File Only

A

Handwritten annotations include:

- Flute: Fingerings 3, 5, 6.
- Viola: *pp*, *7.*, "RATE OF TREMOLO", "Begin to tremolo", "TO Max."
- Violoncello: *pp*, "Begin to tremolo", "RATE OF TREMOLO", "TO Max."

Large handwritten numbers are present on the Percussion, Bassoon, and Trombone staves, indicating a change in the number of players:

- Perc.: 4 (first measure), 4 (second measure)
- Bassoon: 6 (first measure), 6 (second measure)
- Trombone: 6 (first measure), 6 (second measure)

A large blue watermark "Preview File Only" is overlaid diagonally across the score.

----- ACCEL -----

B

Handwritten musical score for a full orchestra. The score is divided into two systems by a vertical bar line. The instruments listed on the left are Flute (Fl.), Clarinet (Cl.), Oboe (ob.), Bassoon (Bas.), Percussion (Perc.), Trumpet (Tr.), Horn (Hrn.), Trombone (Tb.), Violin (Vn.), Viola (Vla.), Violoncello (Vc.), and Double Bass (Cb.).

Key markings and annotations include:

Tempo Primo

Fl. *Hz.* *HEAVY*

cl.

ob.

Bas.

Perc.

Tr.

Hrn

Tb

vn.

va.

vc. *> IMMEDIATE TREMOLO*

cb. *(Pizz)* *VERY RESONANT.*

1 5 4 4

16 4 4 4

1 5 4 4

16 4 4 4

C

Fl.

Cl. *TAIL TO NOTHING*
pp

Ob.

Bas.

Perc. *(TO WOODBLOCK)*
w.B. *mf*

Tr.

Hrn.

Trb.

Vln. *TAIL TO NOTHING*
pp

Vla.

Vc. *ON LONG NOTE, CHANGE BOW FREELY BUT NEVER ON REGULAR BEATS, TEASING THE DOUBLE BASS.*
p

Cb. *ON LONG NOTES, CHANGE BOW FREELY BUT NEVER ON REGULAR BEATS*
p

TREMOLO MATCHING THE RISE AND FALL OF THE DYNAMICS

----- POLO ACCEL -----

TEMPO PRIMO

Fl.

Ob.

Cl.

W. A. SENSE OF LYRICISM

W. MORE BITE

Bsn.

(THROW AWAY)

H2.

42.

Perc.

(w. D.)

MOLTO CRESC.

Tr.

Cor.

Tb.

H2.

Mus.

Vln.

Vla.

Vc.

Cb.

Preview File Only

D

cl. 7 AGAIN, WITH LYRICISM

Perc. TO VIB (HARD-STICKS) 4 VIBRAPHONE (HARD-STICKS) 4 WITH PEDAL

tr. CON SORD. 3 5

Cor. CON SORD. 4 PP

Vc. subito P MP

cb. subito P MP

Fl.

ob.

cl. WITH ADDED BITE (COMBINING LYCELISM AND BITE)

Bas.

Perc. PED.

tr.

Cor.

Tb.

Vn. (THROW-AWAY)

Vla.

Vc.

cb. SUBITO

Handwritten musical score for a full orchestra, including parts for Flute (Fl.), Oboe (Ob.), Clarinet (Cl.), Bassoon (Bas.), Percussion (Perc.), Trumpet (Tr.), Cor, Trombone (Tbn.), Violin (Vn.), Viola (Vla.), Violoncello (Vc.), and Contrabass (Cb.).

Key performance instructions and markings include:

- Ob.:** VERY ARTICULATE
- Perc.:** TO BONGO (HARD-STYLUS)
- Tr.:** (HARD-DRUM)
- Vla.:** $\frac{1}{2}$ COL LEGNO / $\frac{1}{2}$ ARCO, MOLTO STACC.
- Vc.:** SOFT TO TRILL
- Dynamic markings:** mp, p, mf, f, sfz
- Tempo/Expression markings:** POCO, MOLTO
- Technical markings:** SPEED OF TREMOLO, MAX

Large numbers 4, 3, 4, 7, and 8 are written across the Percussion and Violin staves, likely indicating measure numbers or rehearsal marks.

E

♩ = 60

Instrument Parts:

Tempo and Performance Markings:

- A large "4" is written above the Percussion staff, indicating a tempo change.
- The word "RITUALISTIC" is written in the Percussion staff.
- The instruction "SUBITO F" is written below the Percussion staff.

Watermark: A diagonal watermark "Preview file Only" is visible across the center of the page.

Fl.
 Ob.
 Cl.
 Bsn.
 Perc.
 Tr.
 Cor.
 Tb.
 Vln.
 Vla.
 Vc.
 Cb.
 (TRANSPONES OCTAVE DOWN)

500
500

> > Tr Tr
 SUBITO *pp* SUBITO *p*
pp *molto cresc.*

3 4 3 4
 4 (IN A KRISTALINE MANNER)
 (IN A KRISTALINE MANNER)
 (CHANGING BOW FREELY BUT NEVER ON REGULAR BEATS)
 5
pp
 (IN A KRISTALINE MANNER)

Preview File Only

RIT.

F

NORMAL

H. Flute: Treble clef, notes with accents and vibrato markings.

ob. Oboe: Treble clef, notes with accents.

cl. Clarinet: Treble clef, notes with accents.

Bass. Bass clef, notes with accents.

Perc. Percussion: Rhythmic notation with 'BONGOS' written above. Includes measures 4, 5, 6, 7, and 8.

Tr. Trumpet: Treble clef, notes with accents.

Cor. Cor Anglais: Treble clef, notes with accents.

Tb. Trombone: Bass clef, notes with accents.

Vln. Violin: Treble clef, notes with accents. Includes annotations: "(CHANGING BOW IRREGULARLY BUT NEVER ON REGULAR BEATS)", "(BREATHING WITH THE HARMONIC CHANGES)", and "pp".

Vla. Viola: Treble clef, notes with accents. Includes annotations: "Non-vib.", "pp", and "(BREATHING WITH THE HARMONIC CHANGES)".

Vc. Violoncello: Bass clef, notes with accents. Includes annotations: "Non-vib." and "(BREATHING WITH THE HARMONIC CHANGES)".

cb. Contrabass: Bass clef, notes with accents. Includes annotations: "NORMAL POS.", "Non-vib.", "p", and "(BREATHING WITH THE HARMONIC CHANGES)".

Preview File Only

FLUTTER-TONGUE

FULL

Hz.

fl.

ob.

cl.

Bas.

Perc.

Tr.

Cor.

Tb.

Vln.

Vla.

Vc.

Cb.

4 3 5

(TO KYLOPHONE)

(GROWING EVER MORE DISTANT)

Preview File Only

n.v. (VIBRATO SHOULD NOT EFFECT QUALITY OF HARMONICS)

→ vib

n.v.

n.v. (VIBRATO SHOULD NOT EFFECT QUALITY OF HARMONICS)

vib

n.v.

(VIBRATO SHOULD NOT EFFECT QUALITY OF HARMONICS)

vib

n.v.

Handwritten musical score for a symphony orchestra. The score is divided into two systems by a vertical bar line. The instruments listed on the left are: Flute (Fl.), Oboe (ob.), Clarinet (cl.), Bassoon (Bas.), Percussion (Perc.), Trumpet (Tp.), Cor (Cor.), Trombone (Tb.), Violin (vn.), Viola (via.), Violoncello (vc.), and Contrabass (Cb.).

Flute (Fl.): The first system includes a dynamic marking of *max* and a *Flz.* marking. The second system includes a *tr* marking and a *tr* marking.

Oboe (ob.): The first system includes a dynamic marking of *mp* and a *POCO* marking. The second system includes a dynamic marking of *p* and a *tr* marking.

Violin (vn.): The first system includes a dynamic marking of *p*. The second system includes a dynamic marking of *p* and a *vib.* marking.

Viola (via.): The first system includes a dynamic marking of *p*. The second system includes a dynamic marking of *mp* and a *vib.* marking.

Violoncello (vc.): The first system includes a dynamic marking of *mp*. The second system includes a dynamic marking of *mp* and a *vib.* marking.

Contrabass (Cb.): The first system includes a dynamic marking of *mp*. The second system includes a dynamic marking of *p* and a *vib.* marking.

Time Signatures: The score features two time signatures: 5/4 and 4/4. The 5/4 time signature is used in the first system, and the 4/4 time signature is used in the second system.

Other markings: The score includes various performance instructions such as *tr* (trill), *vib.* (vibrato), *mp* (mezzo-piano), *p* (piano), *POCO* (poco), and *max* (maximum). There is also a *tr* marking in the Oboe part.

Preview File Only

Key features of the score include:

- Oboe (Ob.):** Features melodic lines with slurs and dynamics *p* and *sf*.
- Percussion (Perc.):** Includes a section for Xylophone with dynamics *mf* and *sf*.
- Violin (Vn.):** Features long, sweeping melodic lines with dynamics *mf* and *p*. A marking *n.v.* is present.
- Viola (Va.):** Features a complex rhythmic pattern with a note: "(NO STRESS ON BEATS AT ALL) HOLD BACK FIRST HALF OF BEAT THEN SPEED UP ON SECOND HALF TO GIVE A SENSE OF CONTINUOUS ACCELERATION." Dynamics include *p* and *mp*. A marking *TREM.* is present.
- Violoncello (Vc.):** Features long, sweeping melodic lines with dynamics *mf* and *p*. A marking *GLIS.* is present.
- Contrabass (Cb.):** Features long, sweeping melodic lines with dynamics *mp* and *p*. A marking *vib* is present.

Handwritten numbers 3, 6, and 7 are written above the staves for Flute, Percussion, and Violin, respectively, indicating measure numbers. A large blue watermark "Preview File Only" is overlaid diagonally across the score.

H.
 Cl.
 Bas.
 Perc. (XYLOPHONES) (TO WOODBLOCK) (W.D)
 Tr.
 Cor.
 Tbn.
 Vn.
 Vla.
 Vc.
 Cb.

Dynamics: *mf*, *p*, *f*
 Performance instructions: *GLIS.*, *VIB.*, *N.V.*
 Time signature: 7/4

Preview File Only

Handwritten musical score for a full orchestra, including parts for Flute (Fl.), Oboe (Ob.), Clarinet (Cl.), Bassoon (Bos.), Percussion (Perc.), Trumpet (Tr.), Horn (Cor.), Trombone (Tbn.), Violin (Vln.), Viola (Vla.), Violoncello (Vc.), and Contrabass (Cb.).

Key performance instructions include:

- Violoncello/Contrabass:** GLIS. (glissando) markings and VIB (MOLTO) markings.
- Contrabass:** (NO STRESS ON REGULAR BEATS) and HOLD BACK ON FIRST HALF OF BEAT, THEN SPEED UP ON SECOND HALF TO GIVE SENSE OF CONTINUOUS ACCEL.

Dynamic markings such as *mf*, *sfz*, *p*, and *molto* are present throughout the score.

G

- Percussion (Perc.):** "(WHIP)", "TO VIB (SOFT STICKS)", and "(VIBRAPHONE)".
- Violin (vin.):** "GLIS.", "VIB (molto)", and "GLIS." with a long horizontal line.
- Viola (via.):** "GLIS.", "VIB.", and "GLIS." with a long horizontal line.
- Violoncello (Vc.):** "GLIS.", "VIB", "GLIS.", "GLIS.", and "(DRAW TO TRON.)".
- Contrabass (Cb.):** "GLIS.", "GLIS.", and "GLIS." with a long horizontal line.

Time signatures are indicated as 5/4 and 4/4. A large blue watermark "Preview File Only" is overlaid diagonally across the score.

Fl.
 Ob.
 Cl.
 Bas.
 Perc.
 Br.
 Cor.
 Trb. (CON SORD)
 Vin.
 Vla.
 Vc.
 Cb.

Preview File Only

fl.

ob.

cl.

Bas.

Perc.

Tpb.

Cor

To.

Vln.

Vla.

Vc.

Cb.

RIGID AND ARTICULATE

LYRICAL

MORE

GLIS.

VIB.

MARCATO

VIB. (molto)

3

4

Fl.
 ob.
 cl.
 Bas.
 Perc.
 Tpt.
 Cor.
 Tb.
 Vln.
 Vla.
 Vc.
 Cb.

Percussion part includes:
 - Bass Drum (Bos.) with 'ARTICULATE' marking
 - Snare Drum (Perc.) with 'TO BONGOS HARD-STICKS' marking
 - Tom-Toms (Tpt.) with 'LYRICAL' and 'MORE ARTICULATE' markings
 - Congas (Cor.) with 'MORE ARTICULATE' marking
 - Cymbals (Cb.) with 'Polo' marking

Other markings include:
 - 'GLIS.' (Glissando)
 - 'MOLTO'
 - 'VIB (MOLTO)'
 - 'MARCATO'
 - 'Subito'
 - 'Polo'

Rehearsal marks 4 and 5 are present on the right side of the score.

H

(IN AN EXTROVERT MANNER)

This page contains a musical score for a full orchestra, arranged in two systems. The instruments listed on the left are Flute (Fl.), Oboe (Ob.), Clarinet (Cla.), Bassoon (Bas.), Percussion (Per.), Trumpet (Tpt.), Horn (Cor.), Trombone (Tbn.), Violin (Vln.), Viola (Vla.), Violoncello (Vc.), and Contrabass (Cb.). The score is written in 4/4 time and includes various musical notations such as notes, rests, slurs, and dynamic markings. A large blue watermark "Preview File Only" is oriented diagonally across the center of the page. The first system covers measures 1 through 10, and the second system covers measures 11 through 20. The Flute and Oboe parts are marked with "(IN AN EXTROVERT MANNER)". The Percussion part includes a section labeled "(BOUNCES)". The Violin, Viola, Violoncello, and Contrabass parts feature slurs and markings such as "(Gott)" and "slis".

(WHEN TAN-TAN REACHES M.F.)

CUE

IN A FREE-TIME.

At a slower tempo than before,
and with less vibrato.

Fl.

Ob.

Cl.

Bas.

Per. (TAM-TAN)
(L.V.)

Tpt.

Cor.

Trb.

Vln.

Vla.

Vc.

Cb. (NATURAL HARMONIC)

Preview File Only

Fl.

ob.

cla.

Bas.

Per.

Tpb.

Cor.

Tbn.

Vln.

via.

Vc.

Cb.

Preview File Only

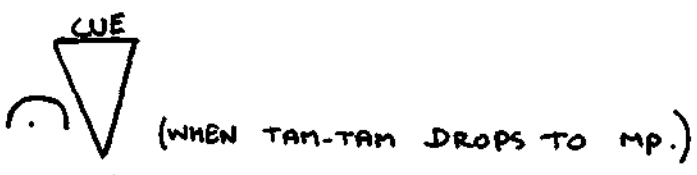
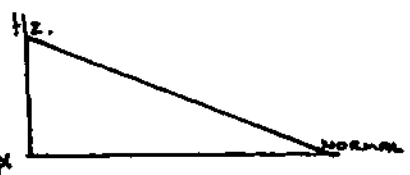

Handwritten musical score for a full orchestra, including parts for Flute (Fl.), Oboe (ob.), Clarinet (cl.), Bassoon (Bas.), Percussion (Per), Trumpet (Tpt), Horn (Cor), Trombone (Tb), Snare Drum (sn.), Viola (via.), Violin (vc.), and Cello (cb.).

Key annotations and markings include:

A large blue watermark "Preview File Only" is oriented vertically across the center of the page.

CUE (TO BRING OFF)
TAM-TAM

CUE
(TO BRING OFF)
STRINGS

Fl.

Ob.

Cl.

Bsn.

Per.

Tpt.

Cor.

Tb.

Vln.

Vla.

Vc.

Cb.

(L.V.) *(L.V.)*
(Gradually deceler.)
ppp

Very Gradual.
ppp

Very Gradual.
ppp

Very Gradual.
ppp

Very Gradual.
ppp

(rit.)
ppp

TO ALMOST NOTHING

TO ALMOST NOTHING

TO ALMOST NOTHING

TO ALMOST NOTHING

TO ALMOST NOTHING

TO ALMOST NOTHING

Preview File Only

Joe W. Cutler
MARCH 1989