

dominic muldowney

piano concerto

BRITISH MUSIC INFORMATION CENTRE,
10, Stratford Place, London, W.1

Preview File Only

score

universal edition

This work was commissioned by
the British Broadcasting Corporation
for the 1983 series of Promenade concerts

Preview File Only

PHOTOCOPYING PROHIBITED

All rights reserved. No part of this publication may be reproduced, arranged, stored in a retrieval system, or transmitted in any form or by any means, electronic, mechanical, photo-copying, recording or otherwise, without the prior permission of Universal Edition (London) Ltd., 2/3 Fareham St., Dean St., London, W1V 4DU.

Instrumentation

2 flutes (doubling 2 piccolos)

2 oboes

2 clarinets in B \flat (2nd doubling clarinet in A)

bass clarinet

alto saxophone

2 bassoons

double bassoon

4 horns

3 trumpets

3 trombones

tuba

solo pianoforte

percussion (2 players):

I vibraphone, tam-tam, side drum

II tam-tam, side drum, bass drum, cymbals, 3 wood blocks,

3 tuned gongs:

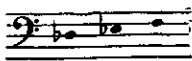

strings

Duration: approximately 25 minutes

BRITISH MUSIC INFORMATION CENTRE,
10, Stratford Place, London, W.1

Preview File Only

Reproduced using
the
Halstan  System
Amersham, Bucks.

PIANO CONCERTO

Chorale Prelude 1

Dominic Muldowney

A $\frac{3}{2}$ Allegro $\text{♩} = 96/104$ **A1**

A Allegro $\text{♩} = 96/104$ **A1**

Piano solo

marcato
fz *(fz)*
(arranged)

VI
stacc. tempo
p

VII
stacc. tempo
p

Vie
p

Vc
p

Cb
p

A2

A3

Musical score for woodwinds and brass instruments. The score is divided into two systems. The first system includes Flutes (Fls), Oboes (Obs), Clarinets (Cls), Bass Clarinet (B.Cl), Alto Saxophone (A.Sax), Baritone Saxophone (Bsns), and Contrabass (C.Bsn). The second system includes Horns (Hrns), Trumpets (Tpts), Trombones (Tbrns), and Tuba. The music features complex rhythmic patterns, including triplets and sixteenth notes, and dynamic markings such as *f*, *p*, *ff*, *mf*, *mfz*, *ffz*, *pp*, *ppz*, *ppz sf*, and *ppz sfz*. A large blue watermark reading "Preview File Only" is overlaid diagonally across the score.

A3

A4

Fls
Obs
Cls
B Cl
A Sax
Bsns
C Bas
Hrn
Tpts
Tbrns
Tuba
P.S.
VI
VII
Ve
Vc
Cb

A4

4

B Fugue (interrota)

4/4 Presto J-126

Fls
Cls
Hns
Tpts

P.S.

VI
VII
Ve
Vc
Cb

Preview File Only

B1

Fls
Obs
Cls
A Sax
Bsns
P.S.
Vie
Cb

B2

B2

B3

B4

Preview File Only

50

Fls
Cls
B Cl
A Sax
C Bsn
Hrns
Tuba

PS

VI
VII
Vle
Vc
Cb

Fls

B Cl

A Sax

C Bsn

Hrns

Tuba

PS

VI

VII

Vle

Vc

Cb

B5

60 $\frac{4}{4}$ 3

A.Sax

1

Tpts 2

3

1

2

Trbns

3

PS.

(*senza pedale*)

VI

VII

Vie

Vc

Cb

B6

1

2

Hrns

3

4

Tpts

1

2

Trbns

3

Tuba

Perc

1

2

3

4

PS.

(*mf*) (*mp*)

VI

VII

Vie

Vc

Cb

senza cord

senza cord

senza cord

senza cord

senza rit

TRAI-TRA

C Chorale (fragment)

D (arioso)

D1

E Chorale Prelude 2 (Tempo di Valse)

Musical score for 'E Chorale Prelude 2 (Tempo di Valse)'. The score is written for Piano (P.S.). The tempo is 5/8, with a tempo marking of $\text{♩} = 56/168$. The score includes markings for 'poco!', 'accel', and 'più mosso (no più rubato)'. The score features various dynamics such as *pp* and *ppp*.

PS.

90

E1

Ob1

Hr1

Tp1

PS.

Vle

Vc

E2

Fis

Cl 2

B Cl

1

2

Bsns

1

2

Tpts 2

3

1

2

3

Tbns

Tuba

E2

PS.

VI

VII

Vle

Vc

Cb

E3

E4

$\frac{7}{8}$ $\Pi\Pi\Delta$

$\frac{3}{2}$

Musical score for woodwinds and brass instruments. The score is divided into two systems. The first system includes Flutes (Fls 1, 2), Oboes (Obs 1, 2), Clarinets (Cls 1, 2), Bassoon (B.Cl), Alto Saxophone (A.Sax), and Bassoon (Bsns). The second system includes Horns (Hns 1, 2, 3, 4), Trumpets (Tpts), and Trombones (Tbrns 1, 2, 3). The music features complex rhythmic patterns and dynamics, with a prominent blue watermark reading "Preview File Only" across the center.

E3

E4

This musical score page contains the following parts and markings:

Additional markings include circled numbers 121 and 122, and various articulation marks such as accents and slurs.

E5

13

1 Fls

2 Fls

1 Cls

2 Cls

A Sax

Bsns

1 Hns

2 Hns

3 Hns

4 Hns

1 Tpts

2 Tpts

3 Tpts

1 Trbns

2 Trbns

3 Trbns

Tuba

E5

14

PS

VI

VII

Vie

Vc

Cb

E6

10

Fls

Obs

1
Cis

2

E Cl

A Sax

1
Obs

2

C Br

1
Hns

2

3

4

1
Tpts

2

1
Tbns

2

3

Tuba

Perc.

1. Vib. mutes on.

E6

10

RS.

VI

VII

Vle

Vc

Cb

E7

E8

E9

7 8 $\square\square\Delta$ 2 2 3

E7

E8

E9

7 8 $\square\square\Delta$ 2 2 3

E10

E11

- BO:** Bassoon.
- A Sax:** Alto saxophone.
- C Bsn:** Contrabassoon.
- Tuba:** Tuba.
- Perc:** Percussion, including woodblock and snare drum.
- PS:** Piano Solo.
- VI:** Violin I.
- VII:** Violin II.
- Vc:** Viola.
- Cb:** Cello.

The score includes various musical notations such as dynamics (e.g., *pp*, *mf*, *f*), articulation (accents, slurs), and performance instructions like *arco* and *pizz*. A large blue watermark "Preview File Only" is oriented diagonally across the center of the page.

E12

This musical score, labeled E12, is a page from a larger orchestral or concert band score. It features a variety of instruments and includes a large blue watermark that reads "Preview File Only".

- Woodwinds:** Piccolo (Piccs), Oboe (Obs), Clarinet (Cls), Bass Clarinet (B Cl), Alto Saxophone (A Sax), Bassoon (Bsns), and Contrabassoon (C Bsn).
- Brass:** Horns (Hrs), Trumpets (Tpts), Trombones (Tbrns), and Tuba.
- Percussion:** Perc (Percussion).
- Strings:** Violin I (VI), Violin II (VII), Viola (Vie), Violoncello (Vc), and Contrabass (Cb).
- Piano:** P.S. (Piano Solo).

The score includes various musical notations such as notes, rests, dynamics (e.g., *pp*, *ppp*, *ff*), articulation (e.g., *acc*, *stacc*), and performance instructions (e.g., "2. Darks only", "2. soli", "div", "pizz", "arco", "molto", "rit"). There are also circled numbers (10, 2, 3) and a circled "E12" at the end of the piano part.

E13

E14

E15

1 Piccs

2 Piccs

1 Obs

2 Obs

1 Cls

2 Cls

A Sax

1 Horns muted

2 Horns muted

3 Horns muted

1 Trbns2

3 Trbns2

Tuba

Perc

E13

E14

E15

P.S.

VI

VII

Vle

Vc

Cb

E16

E17

F Chorale (fragment)

G

H Chorale Prelude 3

H1

H2

Preview File Only

H3

H4

♩ 96

220

poco accel

H5

♩ 108

H6

poco accel 6 J=120

Score for Horns (Hrns), Trumpets (Tbrns), Trombones (Tbrns), Piano (P.S.), Violins (VI, VII), Viola (Vle), Violoncello (Vc), and Contrabass (Cb).

Tempo: poco accel, J=120. Dynamics: *pp*, *mf*, *sfz*, *fz*, *ff*. Performance markings: *legato*, *leggero!*, *arco*, *pizz. mp*.

Score for Baritone (Bsns), Horns (Hrns), Trumpets (Tbrns), Trombones (Tbrns), Tuba (Tuba), Piano (P.S.), Violins (VI, VII), Viola (Vle), Violoncello (Vc), and Contrabass (Cb).

Tempo: poco accel. Dynamics: *pp*, *mf*, *ff*. Performance markings: *arco*, *pizz. mp*.

H7

5 J.132 240 5 6 poco accel 3

1 Fls 2 Fls

Obs

1 Cbs 2 Cbs

B Cl

A Sax

1 Bsns 2 Bsns

C Bsn

1 Hrs 2 Hrs

1 Trbns 2 Trbns

H7 J.132 240 5 6 poco accel 3

PS

5 4 5 6 poco accel 3

VI

VII

Vec

Vc

Cb

H8

$\frac{3}{2}$ J. 168/1-84

poco accel

Fl

Picc

1

Obs

2

1

Cl

2

B Cl

A Sax

1

Bsns

2

C Bsn

1

2

3

Hrs

4

1

2

3

Tpts

1

2

3

Tbns

1

2

3

Tuba

H8

J. 168/1-84

poco accel

PS

VI

VII

Vie

Vc

Cb

Chorale Prelude (reprise of I)

subito $\text{♩} = 96/104$ 250

Fl

Picc

Obs

1
2

Clc

B Cl

A Sax

1
2

Bsns

1
2
3
4

Hrs

1
2
3

Tpts

1
2
3

Tbrns

1
2
3

Tuba

VB (water off)
(all perc)

Perc

1
2

LARGE SPLASH CYMBAL

subito $\text{♩} = 96/104$ 250

P.S.

VI

VII

Ve

Vc

Cb

2 3 4 2 3 4

11

Musical score for woodwinds, brass, and percussion. The score is divided into two systems. The first system includes parts for Flute (Fl), Piccolo (Picc), Oboe (Ob), Clarinet (Cl), Bass Clarinet (B Cl), Alto Saxophone (A Sax), Baritone Saxophone (Bsn), Contrabass Saxophone (C Bsn), Horns (Hrn), Trumpets (Tpts), Trombones (Tbrns), and Tuba. The second system includes parts for Percussion (Perc) and Piano (P). The Percussion part includes 3 V. HIGH WOODBLOCKS and 6 BASS DRUM. The score features complex rhythmic patterns with many triplets and dynamic markings such as *ff*, *f*, *p*, and *mf*. A large blue watermark "Preview File Only" is overlaid on the score.

11

Musical score for strings, including Violin I (VI), Violin II (VII), Viola (Vie), Violoncello (Vc), and Contrabasso (Cb). The score is divided into two systems. The first system includes parts for Violin I (VI), Violin II (VII), Viola (Vie), Violoncello (Vc), and Contrabasso (Cb). The second system includes parts for Violin I (VI), Violin II (VII), Viola (Vie), Violoncello (Vc), and Contrabasso (Cb). The score features complex rhythmic patterns with many triplets and dynamic markings such as *ff*, *f*, *p*, and *mf*. A large blue watermark "Preview File Only" is overlaid on the score.