James Williamson

Memory Stack I-X

for piano trio

(2014)

Score

Instrumentation:

Piano, violin & violoncello

Performance directions:

Each movement can be played in any order. This can be predetermined before performance.

Each movement can be played more then once, although not consecutively. All movements must be played at least once before they are repeated.

Between each movement there must be silence of varying lengths (between 10 & 45 seconds). These lengths can be predetermined before performance. There must also be a length of silence proceeding the first played movement and following the final movement.

When required, pages must be turned at the same time, after each silence.

Repeats:

x2, for example, means that a whole movement (i.e. Mov.I) must be repeated twice.

It can also apply to repeating selected bars. e.g. Mov.III, bars 7 and 8 is to be repeated three times, therefore, the total bars played will be 6.

Example performance order:

Silence 10"
Mov.III
Silence 35"
Mov.IX
Silence 20"
Mov.V
Silence 15"
Mov.III
Silence 5"
etc.

Duration ca. 20 minutes minimum

Memory Stack was premièred by the Chimera Ensemble on 13th June 2014 at the Sir Jack Lyons Concert Hall, University of York, UK.

Memory Stacks I-X, for piano trio was composed as a reaction to the work of minimalist artist Donald Judd, in particular his series of *Stacks*. Each work within the series is made up of *twelve* rectangular boxes, *nine* inches thick and stacked on top of each other (like rungs on a ladder) on a wall with a *nine*-inch space between them. Each box is of equal importance, as is the space around equally important. These works also tie in with my ever-growing interest in creating metaphorical "musical mobiles", therefore I have tried to create a piece which reflects these ideas.

There are *ten* small movements (each one emulating a "Judd box") and silence between them (emulating the space around the boxes). Each movement was created using a regeneration of material from the first written movement; heard in a slightly different way or character. This, for me, was a way of creating the "musical mobile", whereby one hears the same sounds from a different perspective, similarly to the way one would see Judd's *Stacks* as you perceive it from different angles. The performers can predetermine the order in which the movements are played in; the silences can be of a length between *ten* and *forty-five* seconds, again predetermined prior to the performance. In turn, this will make each performance slightly unpredictable each time. As with the Judd *stacks*, where the number of boxes can be reduced to fit within a galleries floor to ceiling space (to maintain the proper spacing and proportions) the silences can be cut or reduced to be flexible with concert programming.

- James Williamson

MEMORY STACK I-X

for piano trio
(2014)

James Williamson

I

x2

Understated ♪ = 76

Vln.

Vc.

Pno.

[2nd only]

[1st only]

8va

ppp pp

sim.

Una corda

poco p

Sos.

Copyright © James Williamson 2013

II

Understated ♪=76

x2

Vln.

(2nd only)

pp *ppp* < *pp* *ppp* < *pp*

sim.

Vc.

ppp < *pp*

ppp < *pp*

sim.

(2nd only)

Pno.

Understated ♪=76

ppp < *pp*

ppp < *pp* *sim.*

Una corda

(2nd only)

ppp

(2nd only)

Sos.

BLANK PAGE

III

Austere & Forboding ♩ = 66

Vln.

Vc.

ppp

Austere & Forboding ♩ = 66

Pno.

ppp

8va

ff

*N.B. Repetitions of notes are approximate and to last full length of note.

x3

Vln.

Vc.

(8)

Pno.

ppp

3

IV

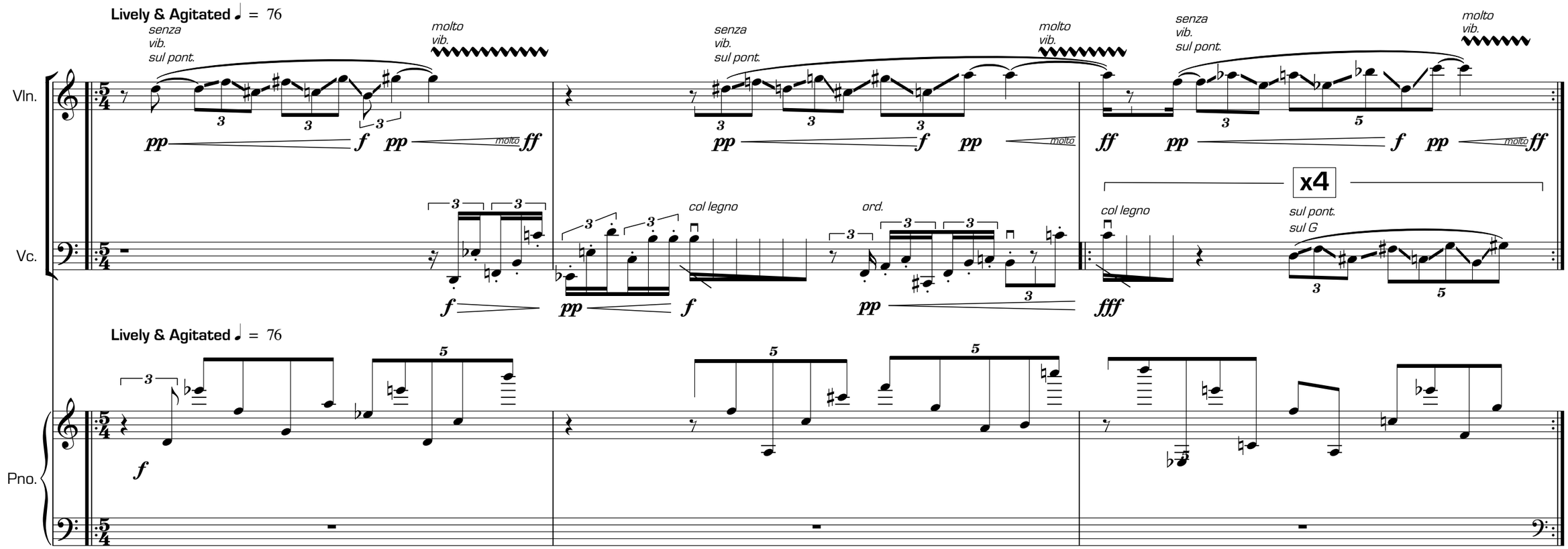

N.B. Repeat the whole movement once without a pause or break.

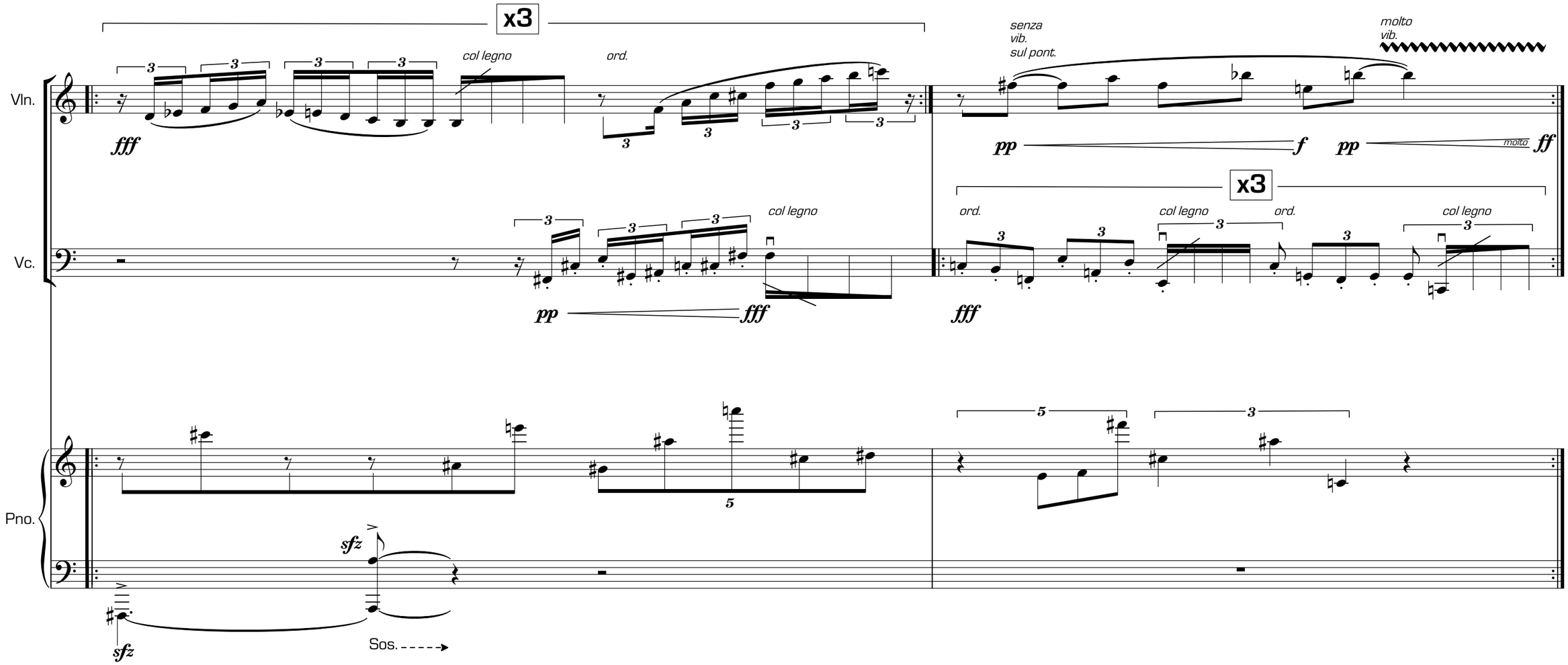
x3
Vln.
fff
col legno
ord.
senza
vib.
sul pont.
molto
vib.
pp
f
pp
molto
ff
x3
Vc.
col legno
pp
fff
ord.
col legno
ord.
col legno
fff
Pno.
sfz
sfz
Sos.

V

...almost lifeless, yet breathing ♩ = 58

sul tasto

Vln.

Vc.

Pno.

Ped.

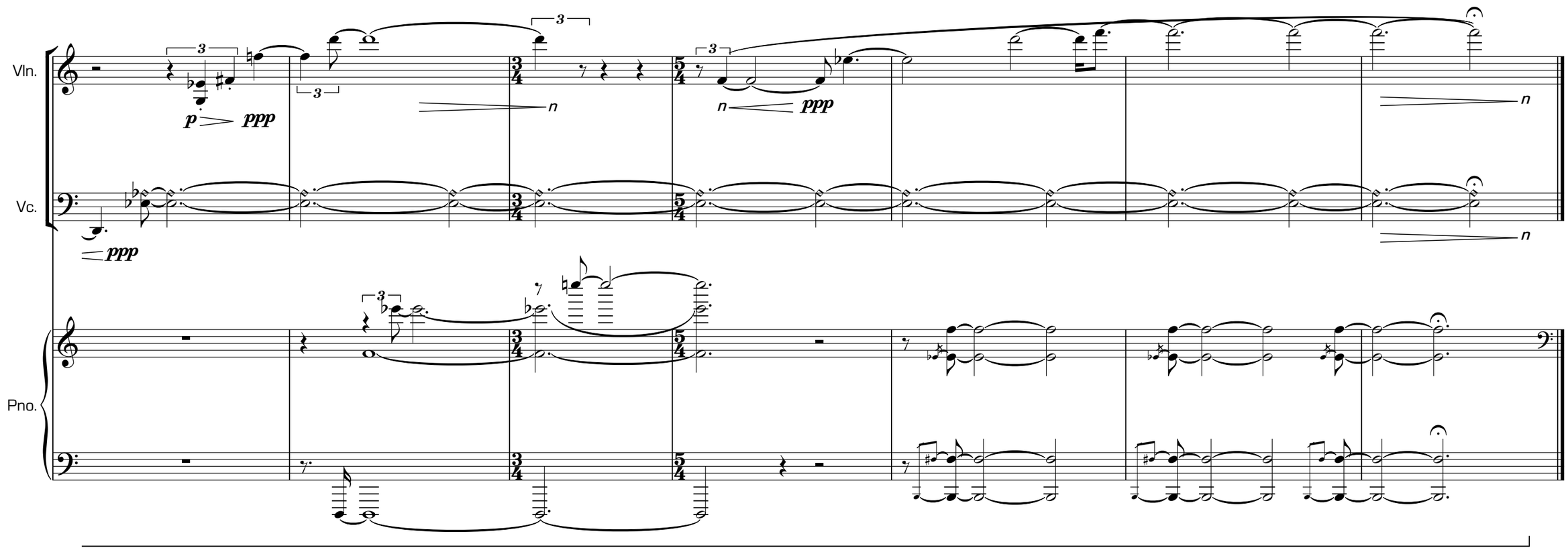
Vln.
Vc.
Pno.
p
ppp
ppp
ppp
n
n
n
n

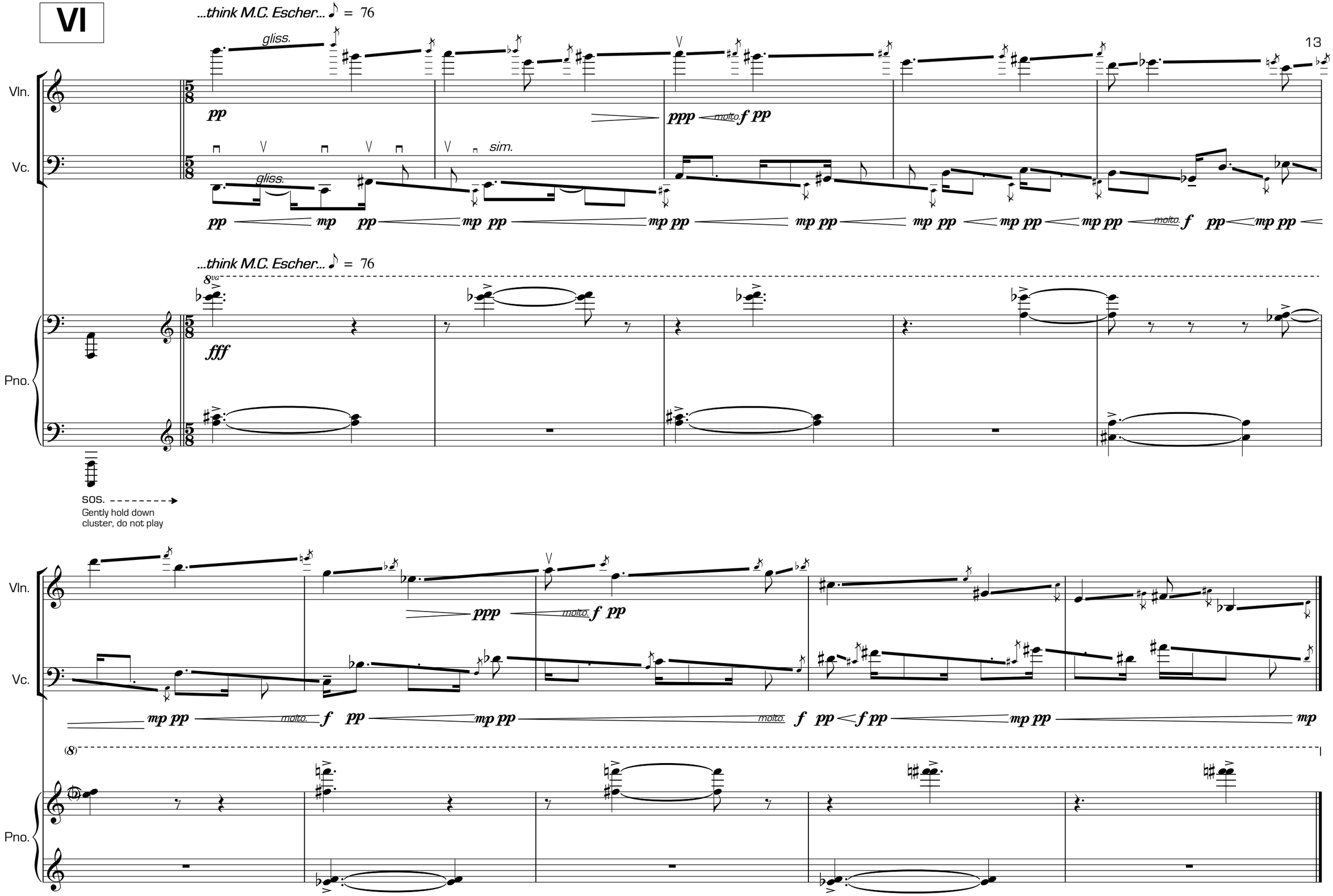
VI
...think M.C. Escher... ♪ = 76
gliss.
Vln.
Vc.
pp
ppp
molto.
f
pp
sim.
gliss.
pp
mp
pp
mp pp
mp pp
mp pp
mp pp
mp pp
mp pp
molto.
f
pp
mp pp
...think M.C. Escher... ♪ = 76
8va
fff
Pno.
sos.
Gently hold down
cluster, do not play
Vln.
ppp
molto.
f
pp
Vc.
mp pp
molto.
f
pp
mp pp
molto.
f
pp
f pp
mp pp
mp
(8)
Pno.

VII

Lucid, sparkle ♪ = 76

x2

Vln.

Vc.

pp

[Play 1st x - Tie 2nd x]

Lucid, sparkle ♪ = 76

Pno.

pp *sfz*

[Play 1st x - Tie 2nd x]

VIII

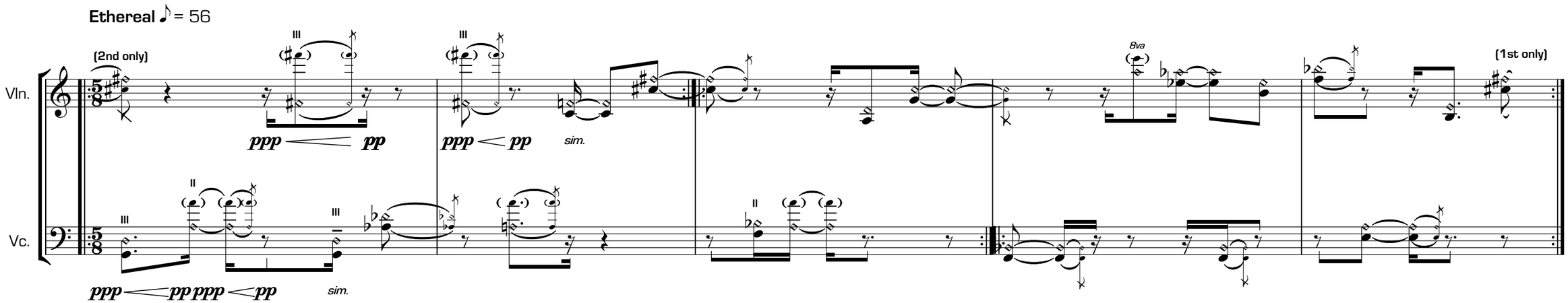

BLANK PAGE

IX

Flowing vs. erratic ♩ = 56

Vc.

senza vib. sul pont. *molto vib.* *senza vib. sul pont.* *molto vib.* *senza vib. sul pont.* *molto vib.*

pp *f* *pp* *molto* *ff* *pp* *f* *pp* *molto* *ff* *pp* *f* *pp* *molto* *ff*

Flowing vs. erratic ♩ = 56

Pno.

ppp sempre

Vc.

Pno.

senza vib. sul pont.

molto vib.

pp *f* *pp* *molto* *ff*

senza vib. sul pont.

molto vib.

pp *f* *pp* *molto* *ff*

X

Expressive vs. static ♩ = 56

Vln.

Vc.

molto espressivo

ppp *mf*

col legno

ff *ppp* *ff*

ord.

ff *sf*

***Play behind bridge.**

Expressive vs. static ♩ = 56

Pno.

mf

Una corda

p

Sos.

Vln.

Vc.

Pno.

senza vib. sul pont.

molto vib.

col legno

ord.

pp f pp molto ff

ff ppp ff

ppp ff

ff sf

5 5

Vln.

Vc.

Pno.

senza vib. sul pont.

molto vib.

pp f pp molto ff

ff ppp ff

col legno

ord.

ff sf

ppp ff ppp

ff ppp

Vln.

Vc.

Pno.

senza vib. sul pont.

molto vib.

pp f pp molto ff

senza vib. sul pont.

molto vib.

pp f pp molto ff

f

Vln.

Vc.

Pno.

col legno *ord.* *col legno* *ord.*

ff *ppp* *ff* *sf*